MRS Brennan

Acropolis

NINETEEN HUNDRED AND SIXTY-TWO

The Acropolis

NINETEEN HUNDRED AND SIXTY-TWO

PUBLISHED BY
MILTON HERSHEY SCHOOL
HERSHEY, PENNSYLVANIA

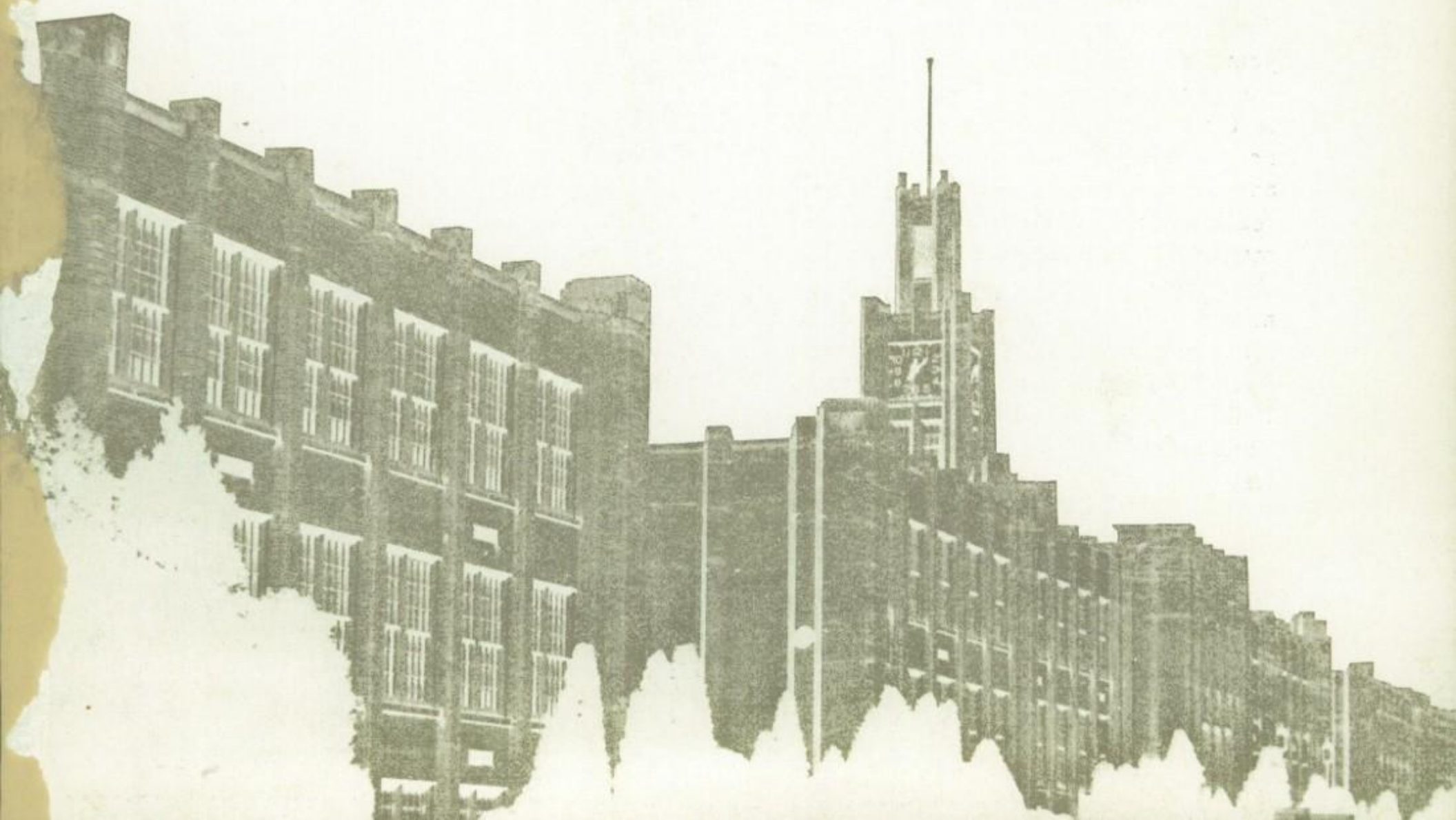

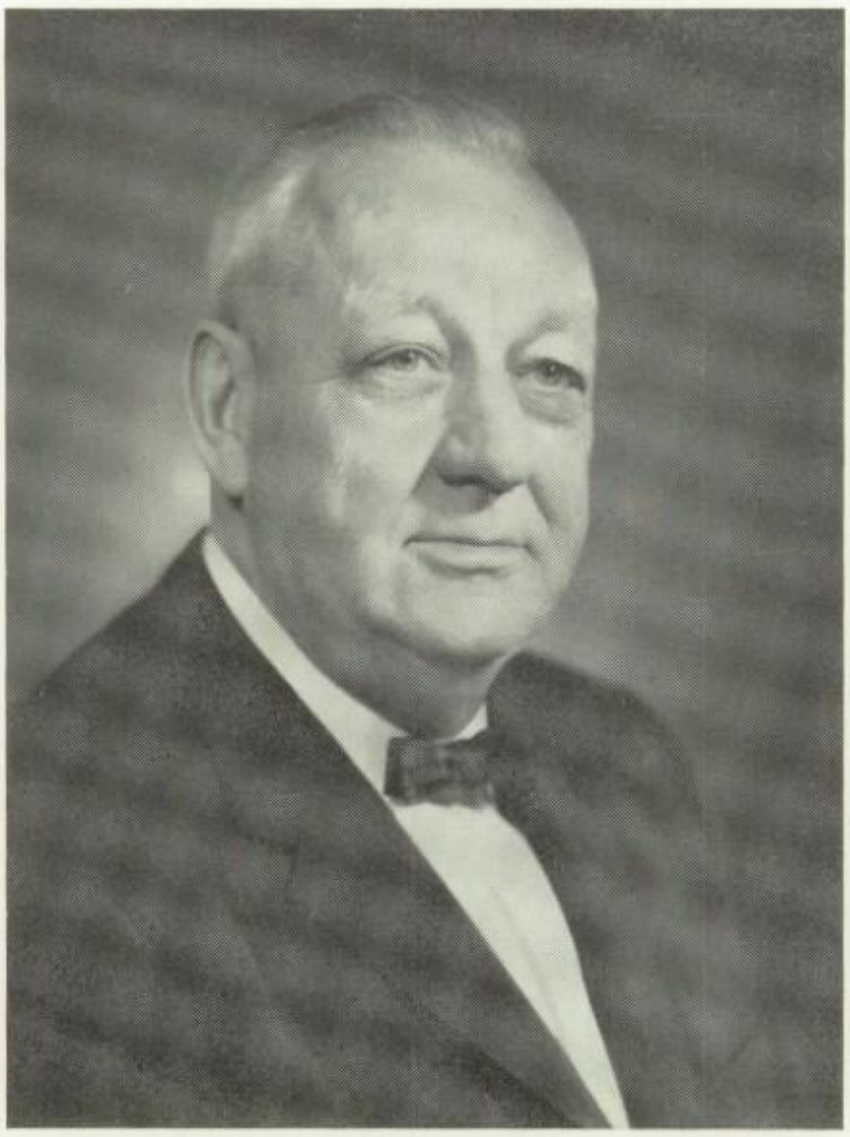

John B. Sollenberger

A TRIBUTE

As John B. Sollenberger retires from his major responsibilities this June, he completes over forty-eight years of employment with the Hershey Industries and of loyal service to the community of Hershey. Many people have known him best for his administrative role in the field of recreation and wholesome entertainment. His extensive support of the Boy Scout movement is but one example of his widespread public service throughout Central Pennsylvania and other parts of the country.

To Milton Hershey School, Mr. Sollenberger has been a devoted friend. His key position as President of Hershey Trust Company has been of utmost importance to the continued financial well-being of the school and in the planning of recent school developments. Both he and Mrs. Sollenberger have shown personal interest in the boys of the school by taking every opportunity to participate in school activities.

The school family expresses appreciation for Mr. Sollenberger's interest and years of service with the hope that both he and Mrs. Sollenberger will have many enjoyable years of retirement and that they will continue their personal contacts with the school as long as it is convenient for them to do so.

ALMA MATER

All hail to thee, Milton Hershey
Thy loyal sons are we;
To stand by thee and each other,
Our pledge will ever be.
Thy brown and gold we cherish
and thy traditions dear,
Proudly we'll sing thy praises,
for all the world to hear.

Then stand we firmly united,
Through all the years to come
By friendship and fond mem'ries
of youth and school and home.
We're men of Milton Hershey,
and vow to that great name
Lives filled with strength and honor,
To add to Spartan fame.

our founder

On September 13, 1857, Milton Snavely Hershey was born at the "Homestead" in Derry Township. Although he encountered many failures in his early endeavors, he finally emerged as a successful businessman. He later returned to his birthplace and put his genius to work in a chocolate factory, which was a success from the start.

In 1909 Mr. Hershey established a school designed to prepare boys for their life work. In this atmosphere today, his boys receive an excellent opportunity to grow in knowledge, stature, and good citizenship. His undying faith and courage have become an inspiration to the students, faculty, and alumni of the school which he founded.

We welcome this opportunity to express our sincere thanks to our founder, Mr. Milton S. Hershey.

Milton Snavely Hershey

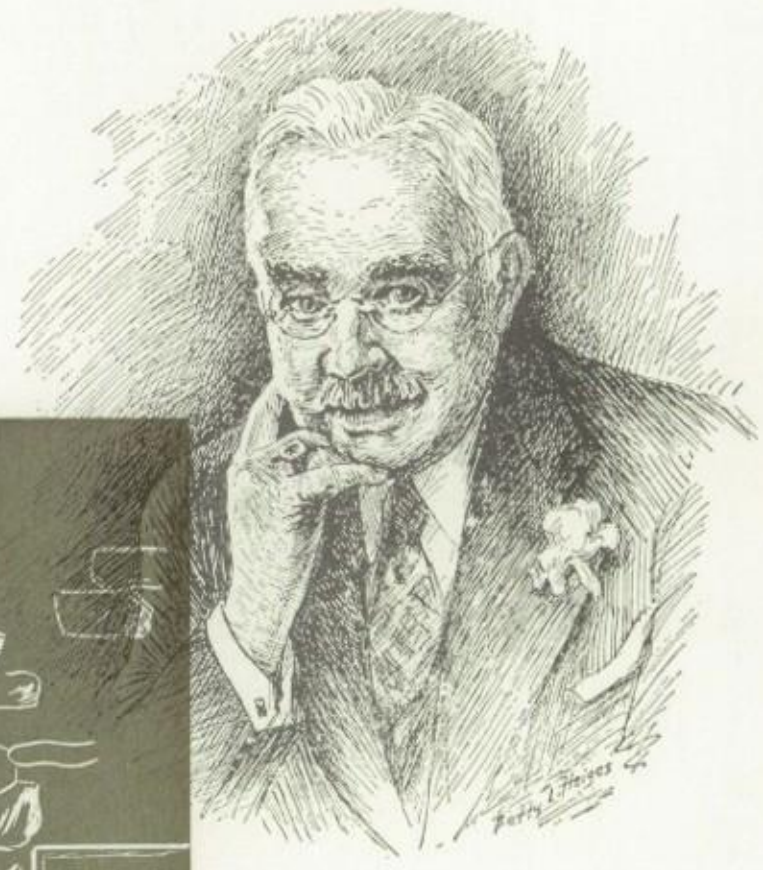

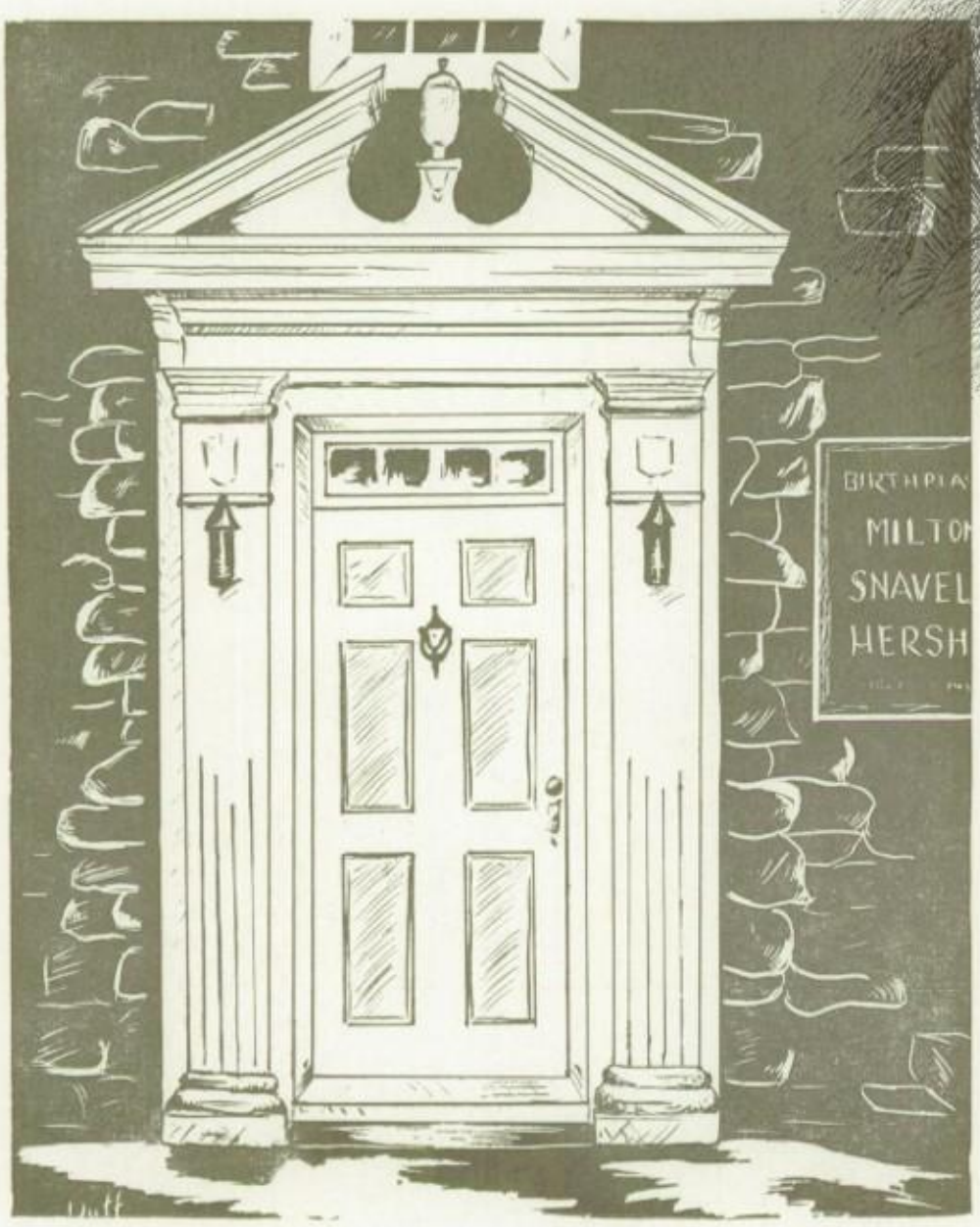

ADMINISTRATION AND FACULTY

. . . . Proudly we'll sing thy praises
for all the world to hear.

Mr. Arthur R. Whiteman
Secretary

Mr. James E. Bobb
Chairman

Mr. Joseph S. Gumpher
Treasurer

1962

THE BOARD OF MANAGERS

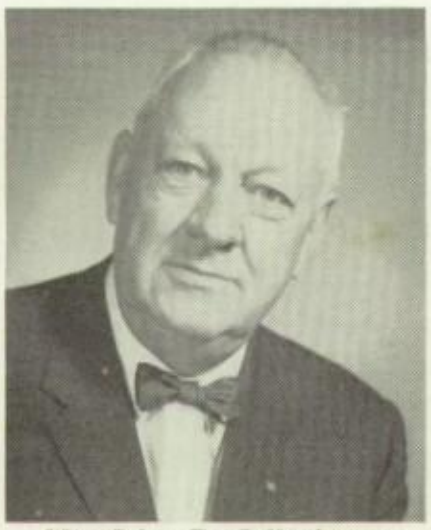

Mr. John B. Sollenberger

Mr. Samuel F. Hinkle

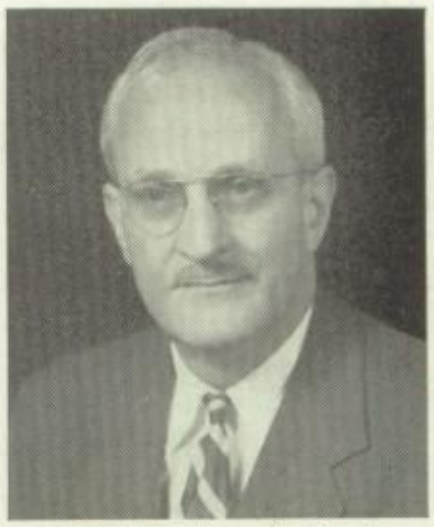

Mr. Theodore R. Banks

Mr. Kenneth V. Hatt

Mr. Harold S. Mohler

Mr. William E. Schiller

EDUCATIONAL LEADERSHIP

Our superintendent, Dr. John O. Hershey, heads all departments of the Milton Hershey School program. It is his job to coordinate all phases of the program and to help the respective departments to become integrated into a smooth-running organization. Mr. Richard A. Rudisill, assistant superintendent, assists with all aspects of school administration and focuses special attention upon the school curriculum and schedules of operation.

The Director of Secondary Education, Melvin H. Garner, keeps abreast of the best in curriculum materials and of methodology in instruction. Following the students' progress and assisting them with their problems throughout their junior-senior high years are other facets of his responsibility.

Mr. William A. Hoover, Director of Elementary Education, follows the advancement of the students at the Memorial School. His preparation, together with that of the teachers and houseparents, enables these boys to move to the Hill in a smooth fashion at the beginning of their sixth grade year.

Mr. Charles A. Newcomer, newly-appointed administrative assistant, works closely with the student body as he gives his attention to the many details that characterize the school day.

These men carry out their responsibilities in a cooperative spirit. As a guiding body, they direct the activities of the instructional staff at the high school and at the Memorial School. Their sincere and helpful spirit permeates the classroom atmosphere; their continual guidance and assistance assures a sound educational program.

In conference are (l. to r.,) Mr. William A. Hoover, Director of Elementary Education; Mr. Richard A. Rudisill, Assistant Superintendent; Dr. John O. Hershey, Superintendent; Mr. Melvin H. Garner, Director of Secondary Education; and Mr. Charles Newcomer, Administrative Assistant.

Members of the Home Life Staff in conference are (l. to r., seated) Mr. H. Nelson Durand, Mr. William Hoover, Mr. Hali Giessler, and Mr. Lloyd Morgan, (standing) Mr. Alfred Gibble and Mr. Jacob Klinedinst.

STUDENT HOME DIVISION

The responsibility of the student home life at the Milton Hershey School is vested with Messrs. Alfred Gibble, William Hoover, Hali Giessler, Nelson Durand, Jacob Klinedinst, and Lloyd Morgan. To promote a wholesome atmosphere for life at the student homes is the chief concern of these men, each one contributing in a definite capacity toward the end result.

New houseparent couples are selected by Mr. Alfred Gibble, the Director of the Staff, who helps all houseparents in performing the duties of their role.

Mr. Hoover, Director of the Junior Division, assumes the task of supervising the education and the home life of boys in that particular age group: kindergarten to fifth grade.

Mr. Durand, Director of the Intermediate Division, assists the houseparents in planning the busy house program for their boys.

Mr. Giessler, Director of the Senior Division, and Mr. Klinedinst, the Assistant Director, have the responsibility of supervising the activities of the Senior Division. They advise the boys to strive for self-discipline and to benefit from group living.

Mr. Morgan, Director of Recreation, plans the spare-time activities, both during the school year and throughout the summer months.

We wish to thank these men for the assistance, consideration, and direction they have been giving to us in our years here at MHS. School hours represent only a fraction of the total day; most of each day is spent within the individual student homes. These hours are made more enjoyable through the efforts of the Student Home Division personnel.

STUDENT PERSONNEL

Pictured here are the Student Personnel Staff: (seated) Mrs. Doherty, Mr. McLaughlin, Mrs. Haas; (standing) Mr. Culp, Mr. Custer, and Mr. Johnson.

Mr. Grant T. Custer is Director of Enrollment. Mrs. Barbara Haas talks with the sponsor of each applicant and prepares the case history for each new boy, and Mrs. Sarah Doherty administers the entrance examinations.

The liaison service between Milton Hershey School and the public schools is handled by Mr. Thural Brehm. Both Mr. Richard C. Johnson and Mr. William Culp serve as counselors.

Mr. Frederick D. Miller, formerly a history teacher, has become Director of Student Placement.

A new position, Director of Student Personnel Services, has been filled by Mr. Rodney McLaughlin who joined the staff this year.

Mr. Frederick Miller and Mr. Thural Brehm are studying a map of the locations visited in their respective capacities.

HEALTH

Health services at Milton Hershey School are attended to by a competent staff of medical and dental personnel. Dr. John T. Valenti heads the medical staff with assistance from nurses Elizabeth Rupp and Lois Lutz and medical secretary Teresa Funghi. The dental staff is composed of Dr. David P. Snavely and his assistants, Marion Freed and Marian Markley. Dr. John A. Cooper and Mrs. Betty Abel serve the clinic as orthodontist and hygienist respectively. Through the services of these people the students receive the best possible treatment.

Dr. Valenti and Miss Rupp coordinate their services with those of school dentist, Dr. Snavely.

SUPPLY

The supply center is the headquarters for food, clothing, household supplies, and transportation. Each day a yellow fleet of buses rolls throughout the countryside taking boys to and from their classes. Meal trucks deliver the supplies needed at the student homes. The canning room processes those fresh fruits and vegetables for the cold winter months.

Howard A. Baum is manager of the supply center. Clyde T. Ebersole is the comptroller for the school. John Aichele, Administrative Assistant, coordinates the activities.

Mr. Howard Baum, Mr. John Aichele, and Mr. Clyde Ebersole discuss an invoice in the Business office.

CLERICAL

The staff of Milton Hershey School is aided by secretaries. Martha J. Allwein and Alva M. Nye work in the main office; Lois M. Bretz assists in student placement; Teresa M. Funghi is the medical secretary; Avis C. Kercher is the switchboard operator; Carolyn Koons is Mr. Gibble's secretary; Mary N. Plouse works in the Senior Division office; Kathryn L. Roof assists Mr. Newcomer; Bertha I. Wagman and Betty Dunwoody assist the office of Student Personal Services; and Helen O. Warrington is Dr. Hershey's private secretary. Marion Freed and Marian Markley assist in the dental clinic.

The office assistants are (l. to r.) Mrs. Helen Warrington, Mrs. Marian Markley, Mrs. Mary Plouse, Miss Bertha Wagman, Mrs. Teresa Funghi, Mrs. Elva Nye, Mrs. Carol Koons, Miss Lois Bretz, Miss Kathryn Roof, Mrs. Marion Freed, Mrs. Avis Kercher, Mrs. Betty Dunwoody, Mrs. Martha Allwein.

SARAH M. CURRY
Third Grade
A.B., 1944, Lebanon Valley College

CONRAD FRANK, JR.
Machine Shop Practice
B.S., 1940; Ed.M., 1945 Pennsylvania State University
Scouting

The "great teacher" has been defined as one who inspires. Milton Hershey School has been blessed with teachers of this type. It is timely to recognize two of them whose retirement this June brings to a close fruitful careers of teaching.

Mrs. Sarah Curry has given forty-one dedicated years of instruction at the elementary school level, thirty of these at Milton Hershey School. Her display of personal concern for each pupil, her ability to excite learning, and her avid interest in nature especially ornithology, have been distinctive characteristics of her educational life.

Mr. Conrad Frank has been respected by students, colleagues, and men of industry for his mechanical and engineering knowledge and skill in the field of machine shop work and tool design. His many years of industrial work, added to extensive academic pursuit, have had their profound effect upon the quality of service given to boys of Milton Hershey School these past twenty-eight years.

A sincere thank-you and good wishes for many pleasant years of retirement are extended to both of these master teachers who will always be a part of our school.

LESTER W. ABEL
Drafting
Masters Degree Equivalent in Vocational Education
National Honor Society Council

BARBARA E. ADAMS
Remedial Mathematics
B.S., 1961, Elizabethtown College

VIRGIL L. ALEXANDER
Choral Music
Mus.B., 1949, Westminster Choir College
Ed.M., 1960, Temple University
Glee Club; Choir

KATHRYN L. AUNGST
Fifth Grade

EARL R. BAUGHER
General Science
B.S., 1933, Juniata College
Astronomy Club

PHYLLIS M. BAUGHER
Second Grade

WILLIAM E. BITNER, III
Social Studies; Business
B.A., 1959, Gettysburg College

DORIS K. BITTING
Business
B.S., 1952, Elizabethtown College
THE SPARTAN; ACROPOLIS

THE FACULTY OF 1962

JOSEPHINE M. BAUM
English
A.B., 1943, Dickinson College

MATTHEW J. BELICIC
American and World History
B.S., 1957, Elizabethtown College
Basketball

CHARLES L. BIKLE
Science
B.S., 1932, Shippensburg State College
M.A., 1936, Columbia University
Scouting

DOROTHY W. BIKLE
Sixth Grade
B.A., 1930, Swarthmore College

SAMUEL D. BLACHLY
Fifth Grade
B.A., 1955, Eastern Nazarene College

ELIZABETH L. BRIGHTBILL
Kindergarten
B.A., 1949, Hood College

PHILIP S. BROWN
Mathematics
B.S., 1950, Indiana State College

WILLIAM J. BRUNNER
English, Business
A.B., 1949, Lebanon Valley College
M.A., 1958, Bucknell University
National Honor Society Council

W. BEHNEY BUSER
Health
B.A., 1930, Columbia University
Football; Dir. of Interscholastic Athletics

R. KENNETH CAMPBELL
Health
B.S., 1960, West Chester College
Football; Track

CAROL ANN DEETS
Art
B.S., 1960, Kutztown State College

ALFRED S. DUGAN
Agriculture
B.S., 1950, Pennsylvania State University
4-H Club

THE FACULTY OF 1962

WALLACE R. CONWAY
Fifth Grade
B.S., 1960, Shippensburg State College

JOHN A. COOK
Mathematics
B.S., 1954, Juniata College
Basketball

KENNETH H. COOK
Industrial Arts
B.S., 1960, California State College
ACROPOLIS

CATHERINE W. CUSTER
First Grade
Camera Club

MARION S. ELLENBERGER
Fifth Grade
B.A., 1942, Lebanon Valley College

WILLIAM R. FISHER
B.S., 1954, Millersville State College
ACROPOLIS; Senior Class Advisor
English; German

JOHN E. FOX
English; Latin
A.B., 1938, Lafayette College

ETHEL H. FROCK
Sixth Grade
A.B., 1922, Lebanon Valley College

HAROLD C. GOOD
Sheet Metal Shop
Bachelors Degree Equivalent
in Vocational Education

HAROLD HOERNER
Plumbing and Heating
Bachelors Degree Equivalent
in Vocational Education

LANDIS R. HELLER, JR.
Religion
A.B., 1948, Franklin and
Marshall College
M.A., 1949, University of
Pennsylvania

ELEANOR G. KING
Librarian
B.A., 1941, Lebanon Valley
College
M.S., 1952, Columbia University

THE FACULTY OF 1962

JAMES M. HERR
English; Social Studies
B.S., 1960, Millersville State
College
ACROPOLIS; Scouting

OLIVE M. KLEINFELTER
Second Grade

W. LYNDON HESS
English
B.S., 1950, Millersville State
College
National Honor Society Council
Scouting

PAUL I. KLEINFELTER
Social Studies
B.S., 1932, Lebanon Valley
College
M.S., 1959, University of
Pennsylvania

FREDERICK D. HITE
Auto Mechanic
Masters Degree Equivalent
in Vocational Education

RUSSELL C. KLINGER
Business
B.B.A., 1949; M.S., 1950,
Westminster College
School Bank

HELEN W. HOAR
Sixth Grade
B.S., 1930, University of Akron
Junior Red Cross

ROBERT H. KLINGLER
Physical Education
B.S., 1952, Lock Haven State
College
B.S., 1958, Bucknell University
Football; Basketball; Track
National Honor Society Council

ANDREW KOVACH
Industrial Arts
B.S., 1939, California State College
M.Ed., 1944, University of Pittsburgh
Wrestling

CHARLES LEBO
Mathematics
B.S., 1959, Millersville State College

HAROLD L. PASSENGER
English
B.A., 1960, Grove City College
Scouting

W. PURNELL PAYNE
Instrumental Music
B.S., 1932, West Chester State College
M.A., 1933, Columbia University
Spartan Orchestra

THE FACULTY OF 1962

C. F. LICHTENBERGER
Social Studies
B.S., 1927, Lebanon Valley College
Driver Training

EDWARD LYMAN
Guidance
B.S., 1954, Findlay College

ALAN MALONEY
Social Studies
B.S., 1961, Elizabethtown College
Scouting

RAY B. MILLER
Instrumental Music
B.A., 1953, Goshen College
M.Ed., 1961, Temple University
Band; Color Guard; Drill Team

FRED A. POORMAN
Science
B.S., 1960, Lebanon Valley College
Football

THOMAS O. PRATT
Electricity
Bachelors Degree Equivalent in Vocational Education
Scouting

NANCY C. REINBOLD
Remedial Reading
B.A., 1960, Juniata College

PAUL S. REITZ
Mathematics
B.A., 1934, Bucknell University
Scouting

LEAH C. RISSER
Fourth Grade
B.A., 1931, Goshen College
M.A., 1953, Columbia University

JOHN W. SHOWALTER
Social Studies
B.S., 1932, Albright College
M.Ed., 1949, Temple University

WILLIAM C. ROSELLE
English
A.B., 1958, Thiel College
THE SPARTAN

PHILIP K. SHULER
Science
B.S., 1930, Shippensburg State College
M.A., 1938, Columbia University
Scouting

THE FACULTY OF 1962

GEORGE F. SANDEL
English
A.B., 1932; M.A., 1946, Bucknell University
THE SPARTAN

PHYLLIS E. SHULER
Third Grade

ROBERT K. SCHELHORN
Carpentry
Masters Degree Equivalent in Vocational Education

CLYDE P. STACKS
Vocational General
B.A., 1939, Franklin and Marshall College
ACROPOLIS

WILLIAM H. SHOOK, JR.
Science; Mathematics
B.S., 1955; M.Ed., 1959, Pennsylvania State University
Science Forum

EARLE L. STAHLE
Linotype; Monotype
Bachelors Degree Equivalent in Vocational Education

IRENE W. SHOWALTER
Fourth Grade
A.B.,1928, Albright College

ROBERT L. STAMBAUGH
Sixth Grade
B.A., 1953, Gettysburg College
Scouting

ORVILLE H. STRAIT
English
A.B., 1932, Pennsylvania State University
Scouting

MERL L. STUCKEY
Printing
Masters Degree Equivalent in Vocational Education
Scouting

LYNETTE E. WALLER
Elementary Music
B.S., 1955, Lebanon Valley College
Choir

DONALD R. WITMAN
Remedial Services
B.S., 1958, Elizabethtown College
Wrestling

THE FACULTY OF 1962

CARL E. STUMP
Science
B.S., 1949; M.Ed., 1953, Pennsylvania State University
Driver Training

JOHN H. TELLET
Physical Education
B.S., 1948, Dickinson College
Swimming; Scouting

CHESTER I. TIMMINS
Mathematics
B.S., 1930, Kutztown College
Scouting

LORRAINE M. YANNO
Mathematics
A.B., 1958, Holy Family College
ACROPOLIS

WILLIAM A. YOTTEY
Geography
B.S., 1934, Shippensburg State College
Scouting

You cannot teach a man anything: you can only help him to find it within himself.

—Galileo

SENIORS

. . . . All hail to thee, Milton Hershey
thy loyal sons are we.

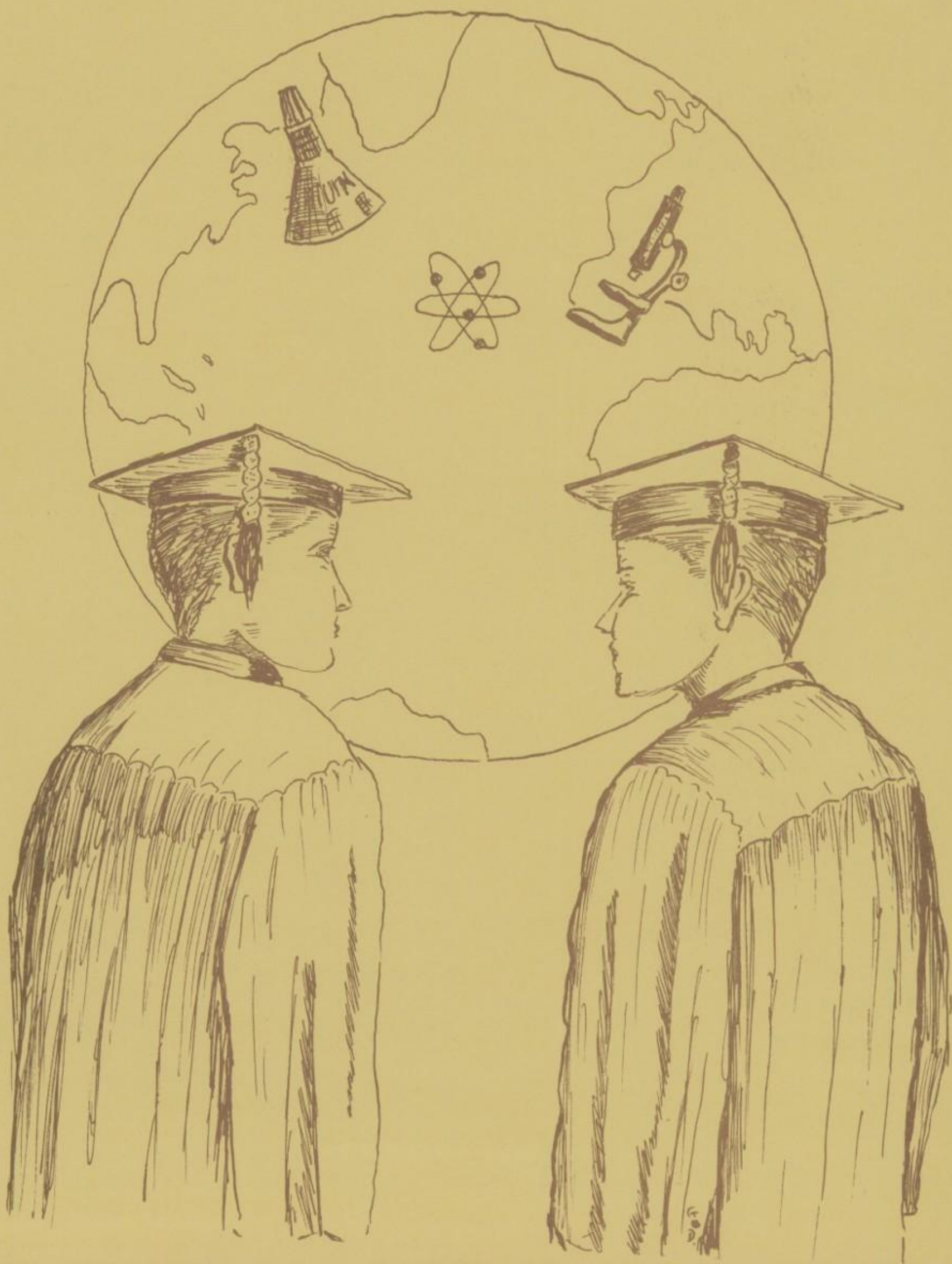

THE CLASS OF 1962

On the following pages we see the members of the present graduating class. They have fulfilled the requirements of a high school education and are now taking a step into a different world. These young men go forth to honor their school by doing their best. It is their responsibility to make some worthwhile contribution to society carrying through the ideals presented to them during their school years.

Realizing that their **Alma Mater** has been so sensitive to their needs, these boys now understand that the full life is largely a matter of interest in others. After having spent many years at Milton Hershey, they depart from the school with emotions of gratitude and pride, not only in themselves, but also in their school.

Throughout the year the class has been governed by their officers and adviser, who have served with competence and efficiency. Mr. William R. Fisher is the adviser, and the officers are Clarence DeVoe, president; Thomas Murray, vice-president; Leon Legutko, secretary; Theodore Thomson, treasurer; John Russell, historian.

Guiding the affairs of the Senior Class are: (l. to r. front row) Clarence DeVoe, president; William R. Fisher, advisor; Thomas Murray, vice-president; (standing) Theodore Thomson, treasurer; Leon Legutko, secretary; John Russell, historian.

ADAMS
Alfred T.
Valley View
Sheet Metal
Football
Trapping Club

ALLEMAN
Gerald W.
Eastmoor
Business
School Magazine
Wrestling Manager

ANDERSON
John W.
Pinehurst
Plumbing
Swimming

CLASS OF 1962

ANELLO
Donald
Fairway
Baking
Band
Swimming

BAILEY
Gilbert C.
Union
Carpentry
Football

BARGER
James H.
Fairway
Candy Making
Radio Club
Trapping Club

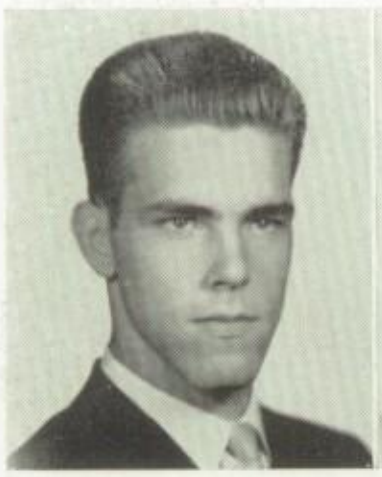

BAZZANO
Charles E.
Valley View
Auto Mechanic
Football

BAZZEL
Douglas
Glendale
Printing
Glee Club, Swimming
Yearbook

BEHRENS
Donald A.
Englewood
Carpentry
N.H.S., Science Club
Senate

BITTER
Charles W.
Midvale
Business
Band
School Magazine

BLIMLINE
Donald L.
Green Acres
Plumbing
Trapping Club

BONNER
Wayne A.
Borderland
Auto Mechanic
Senate
Trapping Club

BRANDT
Robert P.
Rolling Green
Electricity
Football
Glee Club

BREEDEN
Archie P. III
Maple Lawn
Electricity
Science Forum Pres.

CLASS OF 1962

BROWN
Melvin P.
Eastmoor
Electricity
Cheerleading
Trapping Club

BROYAN
Joseph
Glenview
College Preparatory
Drill Team
Glee Club

BUCHANAN
Roger E.
Fairway
Candy Making
Band

BUSHONG
Roy H.
Glenview
Printing
Baseball, Football
Glee Club

CAMERON
Charles H.
Midvale
Business

CAMPBELL
Walter H.
Men-O
Plumbing

CLASS OF 1962

CANNON
James R.
Sunset
Electricity
Band, Glee Club
Football

CHAMBERS
Richard F.
Bonniemead
Machine Shop

CORWIN
Robert L.
Rosemont
Agriculture
4-H Club

CRIDER
John E.
Rosemont
Agriculture
Football, Tumbling
Wrestling

DAILY
Robert J.
Men-O
Machine Shop
Baseball, Basketball
Football

DAVIS
H. Irvin III
Longmeads
College Preparatory
Drill Team, Glee Club
School Magazine

DENIKE
Anthony C.
Union
College Preparatory
Band

DENNIS
William W.
Gro-Mor
College Preparatory
Basketball, Football
Orchestra

De VOE
Clarence
Bonniemead
Business
Glee Club, N.H.S.
Senate

DEVRIES
Rolf E.
Green Acres
Printing
Astronomy Club
School Magazine

DOUTHETT
David C.
Maple Lawn
Plumbing
Basketball, Football

DUGHMAN
Robert P.
Men-O
Business
Yearbook Staff

CLASS OF 1962

DUNN
John C.
Glendale
Auto Mechanic
Trapping Club

EDWARDS
Grant G., Jr.
Springdale
College Preparatory
Basketball, Football
Glee Club

ELLIOTT
Robert J.
Brookside
College Preparatory

EULER
Neal B.
Maple Lawn
Electricity
Drill Team
Swimming

FELTY
Donald R.
Valley View
College Preparatory
Band, Yearbook Staff

FETZER
William J.
Eastmoor
College Preparatory
Drill Team

CLASS OF 1962

FINDLEY
M. Dennis
Applehurst
College Preparatory
Band, Glee Club
Football

FISHER
John W.
Gro-Mor
Electricity
Band, Glee Club
Swimming

FOWKES
Edward C.
Midvale
Machine Shop
Trapping Club

FOX
David E.
Sunnybank
Carpentry

FRANK
Dale N.
Applehurst
Machine Shop
Football
Trapping Club

GAUMER
James J.
Bonniemead
Carpentry

GAZZARA
Vincent
Cloverdale
Machine Shop
Glee Club, Football
Wrestling

GUERS
Burd J.
Vian
Machine Shop

HALL
Lawrence E.
Englewood
College Preparatory
Band, Glee Club
Baseball

HARRINGTON
Robert A.
Maple Lawn
Business
Science Club
Swimming Team

HEISER
Joseph W.
Green Acres
Printing
Glee Club
Senate

HERSHEY
John I.
Applehurst
Electricity
Science Club
Trapping Club

CLASS OF 1962

HOFFMAN
Roger P.
Englewood
Plumbing
Glee Club

HUGHES
John F.
Sunset
Sheet Metal
Cheerleading
Glee Club, Swimming

HUMENAY
Dennis A.
Midvale
Sheet Metal
Trapping Club

IHRIE
Harry C.
Applehurst
Business
Basketball, Football
Senate

JONES
P. Winfield
Fairway
Baking

KAUFMAN
Gary B.
Sunset
Machine Shop

CLASS OF 1962

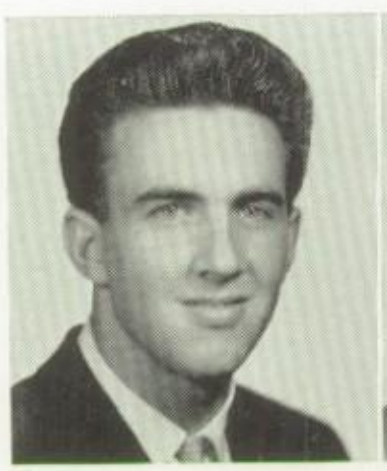

KENDIG
Charles D.
Maple Lawn
Business
N.H.S.
Baseball, Football

KEY
Myron W.
Bonniemead
Sheet Metal
Swimming

KINGSLEY
Fred L.
Sunnybank
Business
Football

KUHN
Robert L., Jr.
Eastmoor
Electricity
Drill Team, Wrestling
School Magazine

KRAUSE
Ronald G.
Springdale
Printing
Wrestling

KRAUSE
Dennis A.
Springdale
Machine Shop

KUHNS
Victor E.
Fairway
Baking
Cheerleading
Trapping Club

LEEDS
Roy F.
Englewood
Auto Mechanic
Trapping Club

LEGUTKO
Leon V.
Maple Lawn
Business
Basketball, Football
N.H.S.

LURTSEMA
James A.
Glendale
Printing
School Magazine

McCABE
Donald W.
Sunset
Business

McFALL
Donald C.
Glenview
Printing
Yearbook

CLASS OF 1962

McGAUGHEY
Michael A.
Sunset
Electricity
Football

McNELLY
Gary D.
Glendale
Machine Shop
Band, Senate
Wrestling

MacMILLAN
William
Union
Electricity
Band, Drill Team
Swimming

MAYS
Dennis E.
Green Hill
Business
Band
Senate

MEYERS
Irvin R.
Englewood
Plumbing
Football
Trapping Club

MILLER
Francis
Vian
College Preparatory
Band, Glee Club
Orchestra

CLASS OF 1962

MILLER
William J.
Pinehurst
Electricity
Drill Team
Trapping Club

MINELLA
Joseph R.
Cloverdale
College Preparatory
Glee Club, Swimming
Yearbook Staff

MITCHELL
Charles J.
Pinehurst
Carpentry
Glee Club
Swimming

MOYER
Thomas L.
Union
College Preparatory
Band, Senate

MURRAY
Frank T.
Brookside
Carpentry
Wrestling, Football
Senior Class Officer

MYERS
William J.
Englewood
Auto Mechanic
Glee Club

NUTTALL
Jeremiah E.
Vian
Carpentry
Football, Wrestling
Senate

OGDEN
Dean E.
Brookside
Carpentry
Baseball, Football
Glee Club

ORGANTINI
Thomas W.
Longmeads
Printing
Football, Wrestling
Orchestra

OSTHOFF
Charles F.
Vian
Auto Mechanic
Football Mgr.

PARKER
James W.
Sunset
Printing
Trapping Club

PELTER
William L.
Brookside
Business
Basketball, Band
N.H.S.

CLASS OF 1962

PHILLIPS
Daniel R.
Rolling Green
College Preparatory
Baseball, Wrestling
Glee Club

PHILLIPS
David R.
Maple Lawn
College Preparatory
Band

PRESTON
Melvin W.
Sunset
Business
School Magazine

QUIRK
Patrick E.
Pinehurst
Electricity
Drill Team

RANDLETT
Robert R.
Borderland
College Preparatory
N.H.S., Basketball
School Magazine

REICHELDERFER
James P.
Vian
Carpentry
Wrestling

CLASS OF 1962

REILLY
George P.
Rolling Green
Plumbing
Drill Team, Wrestling
School Magazine

REINHART
Lawrence R.
Vian
Sheet Metal
Trapping Club

REYNOLDS
Walter A.
Glendale
Business
Band
School Magazine

ROSSER
Andrew P., Jr.
Cloverdale
Machine Shop
Trapping Club
Wrestling

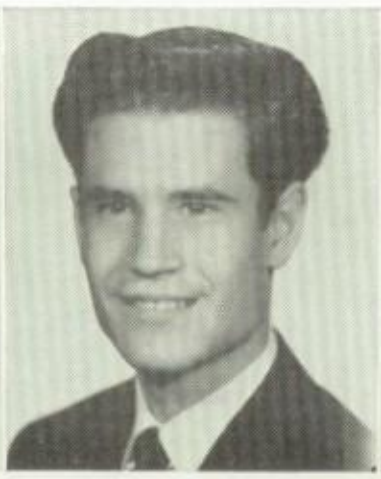

SALSGIVER
Darrell L.
Sunnybank
Auto Mechanic
Trapping Club

RUSSELL
John C.
Men-O
College Preparatory
Glee Club, Yearbook
Swimming

SAULSGIVER
James L.
Rosemont
Agriculture
Band, Baseball
4-H Club

SEEL
James H.
Bonniemead
College Preparatory
Swimming

SAXTON
William C.
Gro-Mor
Business
Drill Team

SHAUBACH
Robert M.
Glenview
Electricity
N.H.S.. Senate
Wrestling
Trapping Club

SHERMAN
Ronnie B.
Rolling Green
College Preparatory
Glee Club
Yearbook

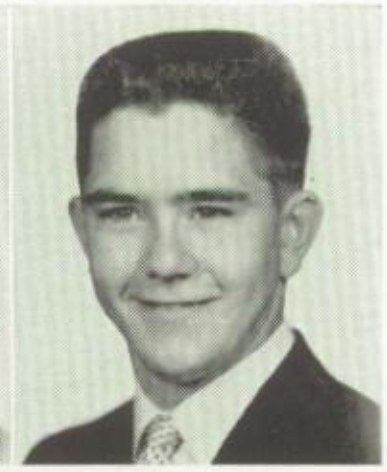

SHINN
Thomas L.
Glenview
Machine Shop
Trapping Club

CLASS OF 1962

SINGER
Leslie M.
Gro-Mor
Business
Band, Glee Club
Orchestra

SIPE
Ray W.
Eastmoor
Carpentry

SENER
Neal
Springdale
College Preparatory
Science Forum

SNYDER
Albert A.
Green Hill
Carpentry

SNYDER
James L.
Men-O
Plumbing
Wrestling

SPRINGMAN
Howard D.
Valley View
College Preparatory
School Magazine

CLASS OF 1962

STANTON
James E.
Sunset
Plumbing
Trapping Club

STARK
Charles B.
Eastmoor
College Preparatory
N.H.S.
Band, Glee Club

STARK
John L.
Eastmoor
College Preparatory
Band, Drill Team
Yearbook

STRAYER
Edward H.
Gro-Mor
Auto Mechanic
Drill Team
Trapping Club

SUBERS
Richard C.
Valley View
Electricity
Baseball, Football
Swimming

TAYLOR
James W.
Borderland
College Preparatory
Color Guard
School Magazine

THOMSON
Theodore A.
Cloverdale
Sheet Metal
Class Officer
Football

TUSSEY
Robert D.
Sunset
Carpentry

WAY
Kenneth G.
Rosemont
Agriculture
4-H Club
Trapping

WEAVER
Mark C.
Green Hill
Business
School Magazine

WEST
Michael L.
Springdale
College Preparatory

WHITNEY
Kenneth I.
Longmeads
Business
Band, Glee Club
Basketball

CLASS OF 1962

WILLIAMS
Leonard E.
Green Hill
College Preparatory
Color Guard

YOST
James R.
Englewood
College Preparatory
Science Forum

Class Song

62

Fare-well to thee our school, our home; We
Our thanks to thee O, M. H. S. For

now a-pproach the world a-lone. With
lov-ing care and watch-ful-ness. May

memo-ries true that will re-main we look up-on our
spo-ken words and deeds to come show al-ways thanks for

years as gain. Through years gone by it
what you've done. Stand firm O school most

seems so true that what we are we owe to you. The
Mar-ve-lous and do for others what you done for us. We

gift to learn what's great and good shall
sing the song of praise to you from

light the way to our man-hood.
this the class of six-ty two.

words by -- Harry Hall
music by -- Leslie Singer

CLASS COLORS - Gold and White

CLASS FLOWER - Baby Orchid

CLASS MOTTO - "When you have accomplished your daily task, go to sleep in peace; God is awake." —Victor Hugo

SCHOOL AND HOME PROGRAM

. . . . By friendship and fond mem'ries
of youth and school and home.

FRIENDSHIPS BEGIN IN LOWER GRADES

The alphabet, the numbers, reading skills, writing skills — these are part of the educational program at the Memorial School, the elementary grade school which consists of kindergarten through the fifth grade. Here the boys begin their explorations into the many areas of learning; here, too, are established the attitudes that will eventually become an integral part of the man.

A good fundamental education awaits each boy at the Memorial School. Although this basic education takes up a major portion of his time, the elementary pupil finds ample time to enjoy other activities, especially the arts and crafts, music and physical education.

An understanding and sympathetic faculty attends to the needs of these students. Each boy is given the individual attention that is so necessary during these early years of training. Self-discipline is encouraged even at this early age; preparation for the years ahead in the junior high school is realistic in every respect.

The school's administration realize the importance of a sound beginning; the addition, they recognize fully the impressionable stage of boys in the elementary grades. With these in mind constantly, the Director of Elementary Education, Mr. William Hoover, in conjunction with the Superintendent, Dr. Hershey, and his assistants, attempts to provide the atmosphere and facilities that will best aid in the successful approach to boys as they enter the grade school.

. . . AND CONTINUE THROUGH THE

Boys from kintergarten up through and including the fifth grade reside in the homes of the Junior Division. These homes are centered around the Homestead area where Milton S. Hershey lived as a boy. Here the boys live, work, and play under the understanding and helpful guidance of their houseparents. Each boy is responsible for the completion of certain chores each day; these teach him to accept responsibility and to form good work habits.

All of the Junior Division homes are conveniently located near to the Fanny B. Hershey Memorial School where the boys are instructed on the elementary level. After school when the chores have been completed, the boys are free to expend their energy on the playground area provided for them or in the gyms which are located in many of the homes.

JUNIOR HIGH SCHOOL YEARS . . .

After a boy has completed his fifth grade of education, he leaves the Junior Division. The distance between some of the homes in this division is greater than that between the homes of the Junior Division. These homes accommodate boys from their sixth through and including their eighth grade years. Due to increasing enrollment of boys in this age group over the last few years, seven new intermediate homes have been constructed this year with more being planned and built. A boy in the Intermediate Division finds that he is given much more responsibility and also much more personal freedom. During this period in the boy's life, he encounters many problems and difficulties which his houseparents help him overcome. During these years the boys learn how to live and get along with others in a group living situation.

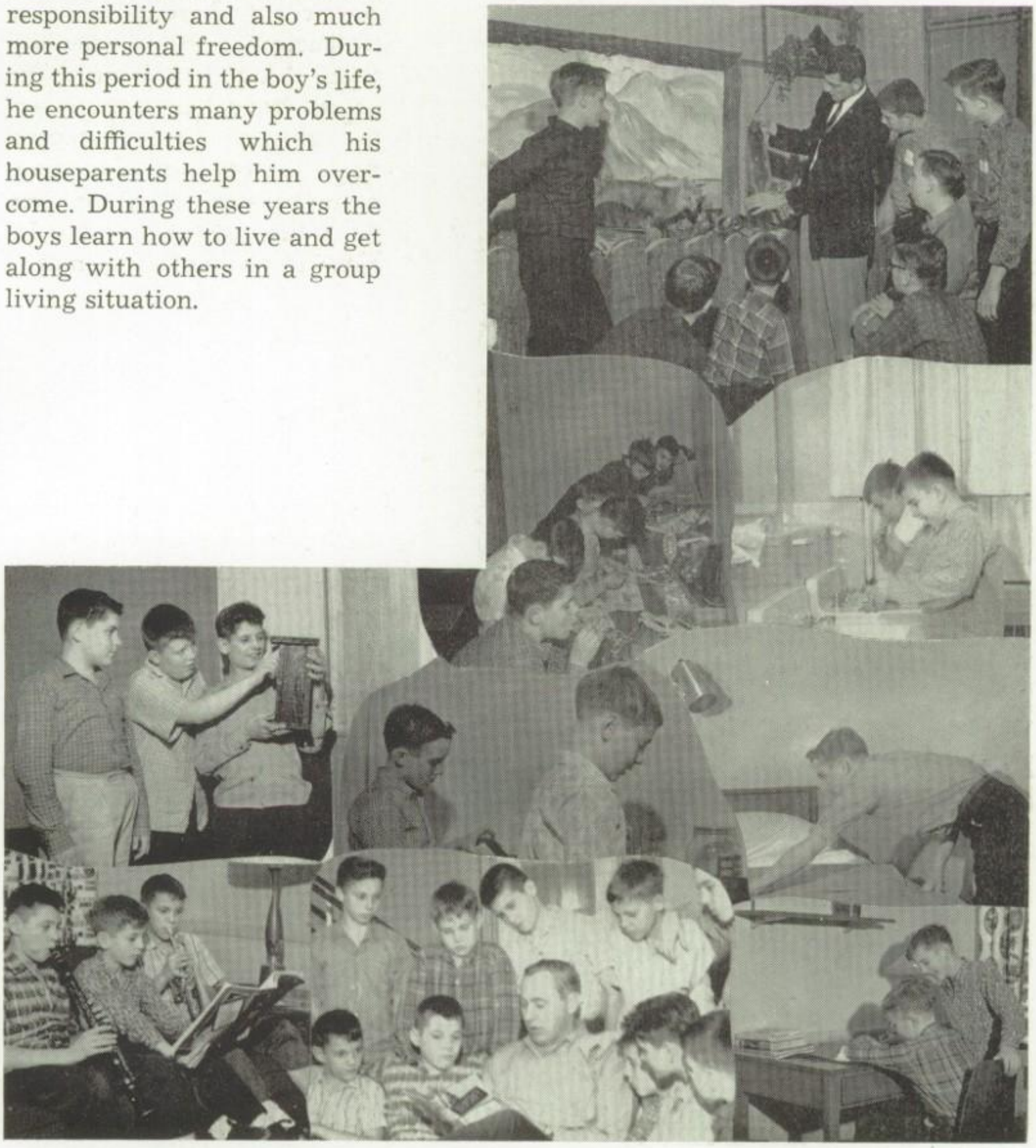

GROUP LIVING TEACHES . . .

Life at the senior homes serves to prepare us for our future problems and difficulties which may arise as we go out into the world. The primary goal is to build a close relationship between the boys and the houseparents. The houseparents provide us with a homelike atmosphere in which we tend to grow in wisdom and stature through our last years in the school.

There are many kinds of activities in which the boys can participate at their student homes. On almost any weekend in the fall of the year there is a football game going on at each home. During the winter there is skating at some of the homes which have ponds, and one of the most popular of all winter hobbies is the trapping club, in which the boys learn to conserve wildlife and catch animals for themselves. The students are also permitted to keep their own pets.

. . . THE DEMOCRATIC PROCESS

In the spring there is baseball and basketball and each senior home competes against other homes in order to win pennants to display at home. Some of the bright spots of the year are parties which are held at the homes. They are planned by the home council under the guidance of the houseparents and serve to further the social life of each student and to prepare him for such events in his future life.

In addition to the recreational facilities, there are numerous chores to teach the value of work well done. These include milking, barn maintenance, and housework.

At each student home there is a council composed of four boys who are elected to the offices of president, vice-president, secretary, and treasurer by the other boys of the home. They meet regularly with the houseparents in order to discuss any problems that might arise within the home.

We Learn . . . THEORY IN CLASS

Milton Hershey founded our school with the purpose of giving boys a good home and a sound education to prepare them for adult life. Our school offers many opportunities.

In the senior high school classrooms we not only receive the preparations necessary to attend college or to take a position in industry, but also an understanding of man's natural environment and acquire a sense of responsibility in our relations with others.

Our teachers serve us in various ways. Each has his own specialty which contributes in some particular way to equip each student with a sound formal education; they guide us, too, as we go beyond our formal education and into the realm of knowing ourselves.

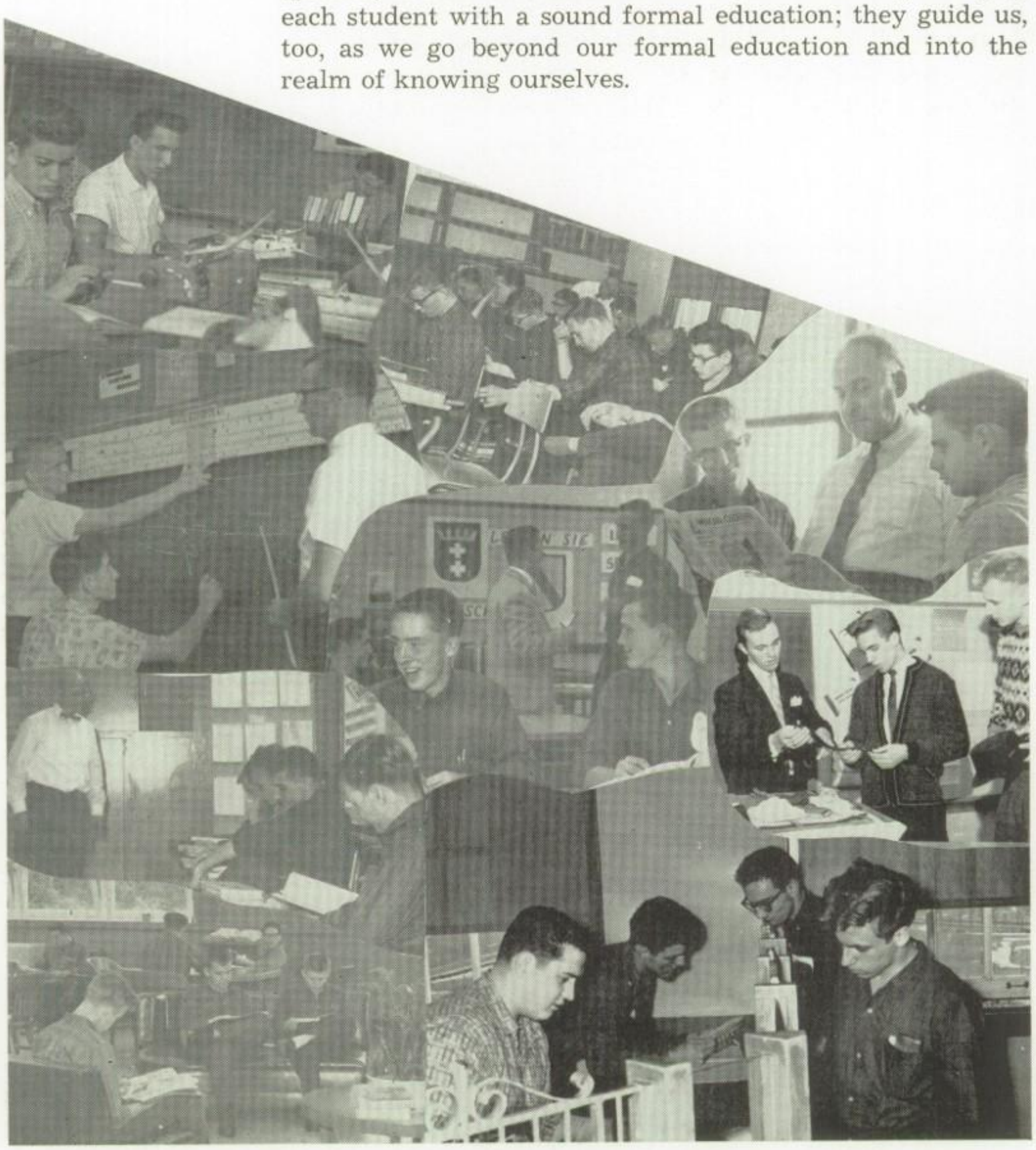

We Gain . . . EXPERIENCE IN SHOP

One of the purposes of the ninth grade guidance program at Milton Hershey School is to determine the boy's special areas of interests and aptitudes. The extensive vocational program at Milton Hershey allows for the development of many of these areas.

Alternating between the shop and the classroom, these boys are trained thoroughly in the skills of each trade. Upon graduation, each boy is qualified to take his place in industry and to earn a livelihood on the basis of what he has learned in school.

On-the-job training is part of the overall program. Each year a new house is constructed to testify to the actual work experience that the student receives. Realistic conditions are also simulated in other shops to assure readiness.

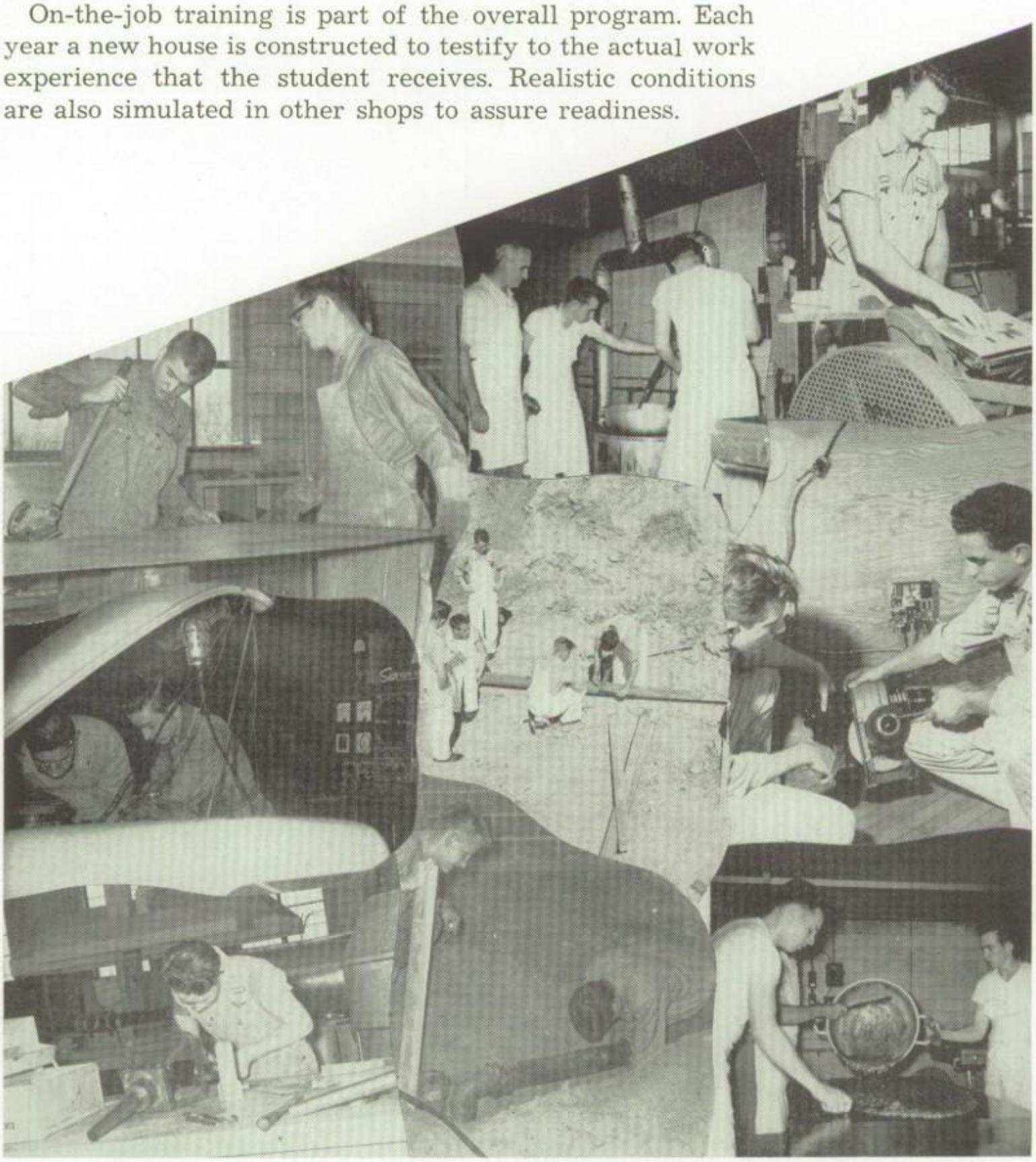

We Acquire . . . THE SOCIAL GRACES

The Class of '62 has enjoyed many festive occasions during the school year. Highlighting the social calendar were the three senior dances and the Senior Prom. The "Football Frolic" was held in the Park Golf Club on October 28th with Tom Murray acting as general chairman for the dance. Music was furnished by the Spartan Orchestra and refreshments were served throughout the evening.

The 16th of December marked the date of our Christmas Dance, again held at the Park Golf Club. Leon Legutko acted as chairman and the Lebanon Swingsters provided the entertainment for what developed into a very enjoyable evening.

"Cupid's Capers," our Valentine Dance, was the third dance held in the Park Golf Club this year. The Spartans again furnished the music and Ted Thomson was student chairman for the dance on the 10th of February.

Rounding out our social life at MHS was the annual Senior Prom held on June 1st at the Starlight Ballroom. Preceding the dance was a formal dinner which was served at the Park Golf Club. This dance was the highlight of our social year and it was looked forward to with anxiety by all the seniors. John Russell served as chairman for this dance. The Mello Macs Orchestra provided the music for the occasion.

Assisting in all phases of each social activity during the year were our class adviser and his wife, Mr. and Mrs. Fisher. Mrs. John O. Hershey helped us plan for our refreshments. Programs for each affair were prepared under the direction of Mr. Merl Stuckey. To these individuals the class owes its thanks.

Student Senate members are (l. to r., front row) R. Stamm, W. Dennis, C. DeVoe, L. Legutko, R. Fasnacht, (second row) S. Mann, J. Nuttal, W. Bonner, G. McNelly, J. Coughlin, N. Riggin, K. Way, B. McClay, (third row) D. Humenay, J. Cannon, J. Covert, K. Mays, P. Quirk, R. Shaubach, R. Ruth, A. Warren, J. Heiser, (fourth row) G. Edwards, H. Ihrie, D. Behrens, I. Davis, J. Russell, T. Moyer, C. Stark, Mr. H. Giessler (adviser).

THE STUDENT SENATES

Beginning this year the Student Senate operates as two separate units: the Senior Division Senate with Mr. Hali H. Giessler as adviser and the Intermediate Division Senate, to which Mr. M. Nelson Durand serves as adviser.

The Senate meets regularly to discuss current problems and to relay the ideas of the students to the staff. In return, the members of the Senate are informed of staff projects; they relate these facts to the student body.

Throughout the year the Student Senate conducts various activities at the school; namely, Christmas card sales and the annual trip to a children's hospital at Easter.

Intermediate Student Senate representatives are (l. to r., front row) J. Tucker, K. Trimbur, G. Hartman, E. Russek, T. Day, R. Fasnacht, K. Plaine, (second row) L. Hudson, S. Tritel, T. Yost, W. Tymachak, J. Mellon, R. Marpoe, L. Legutko, V. Bowman, E. Nelson, S. Struzzeri, W. Rish, (third row) Mr. Durand (adviser).

Members of the Spartan Chapter of the National Honor Society are (l. to r., seated) C. DeVoe, L. Legutko, C. Kendig, Mr. Hess, (first row, standing) R. Shaubach, T. Pierce, R. Mattis, G. Parker, R. Fasnacht, P. Foley, W. Trimbur, R. Randlett, K. Merrick, (third row) C. Stark, K. Behrens, F. Miller, W. Pelter, G. Mills, R. Cook.

NATIONAL HONOR SOCIETY

Holding high the ideals of character, leadership, and service, the Spartan Chapter of the National Honor Society consistently strives toward the betterment of our school. Included in its ranks are boys representing all of the various phases of educational training here at MHS.

THE BOY SCOUTS

The Boy Scouts assist the school during the year by their many service projects which include the selling of Christmas candy and the ushering at football games. Highlighting the activities of this past year were the addition of two new patrols and the earning of the Eagle Badge by two scouts.

Members of the Boy Scouts at MHS are (l. to r., front row) J. Brezovec, W. Bigelow, H. Askey, R. Fogle, T. Shappell, D. Mullen, R. Cook, R. Fasnacht, R. Stamm, W. Tymchak, G. Konevitch, R. Brezovec, J. Wiercinski, P. Temple, (second row) J. Confer, R. Morgan, D. Fogle, V. Gravina, S. Douthett, R. Turner, F. Zauderer, V. Gazzara, R. Fasnacht, B. Cook, C. Glass, G. Hay, D. D'Alo, J. Weidman, L. Strayer, (third row) R. Dunlop, S. Temple, J. Henderson, G. Pittenger, T. Atkinson, P. Swegart, S. Mullen, T. Gebhardt, T. Urbanavage, R. Nelson, J. Gilliss, V. Bellato, J. Strayer, J. Duffy, (fourth row) M. Harris, E. Russek, J. Daschke, R. Francis, R. Boyd, S. Russek, M. Kline, C. Walsh, T. Gilliss, V. Fatiga, L. Boyle, D. Bunfield, M. Kuhn, (fifth row) C. Johnston, G. Kenter, M. Brunner, Mr. Reitz, Mr. Stambaugh, Mr. Herr, Mr. Passenger, Mr. Yottey, Mr. Maloney, D. Hand, D. Koerber, J. Swegart.

EXTRA-CURRICULAR ACTIVITIES

. . . . Thy brown and gold we cherish
and thy traditions dear.

THE DRILL TEAM

Heading the varsity band at football games home and away, the drill team of the Milton Hershey School entertains the fans prior to kick-off and at halftime.

Mr. Ray Miller, bandmaster, selected his present group early from the sixty-one "enlistees."

The corps uses drills which are modeled upon those of the armed forces. In the first year of its existence, the drill team proved its versatility, parading and serving occasionally as an honor guard.

Mr. Ray B. Miller and Drill Sergeant John Stark prepare to lead the Drill Team prior to a football game.

THE CHEERLEADERS

The cheerleaders continue to add color to the athletic events at MHS. Mr. Lloyd Morgan, director, selects the group on the basis of enthusiasm, dependability, performance and appearance.

Using new cheers and similar outlines to those of previous years, the cheerleaders boost school spirit immensely throughout the year.

Varsity and Junior Varsity Cheerleaders pictured here are (l. to r., kneeling) R. White, F. Zauderer, J. Tucker, P. Hundertmark, (standing) S. Koltenbach, J. Burwell, C. Blass, T. Troncone, J. Covert, V. Kuhns, J. Acree, A. Morgan, W. Johnson, and M. Brown.

The members of the Band are (l. to r., front row) C. Stark, C. Figgs, P. Mott, J. Koerber, R. Fasnacht, S. Douthett, R. Fasnacht, L. Singer, (second row) T. Plaine, T. Pelter, L. Varon, D. Bunfield, R. Cook, A. Denike, W. Dennis, R. Brown, W. Palmer, K. Ebersberger, (third row) J. Saulsgiver, D. Findley, J. Longacre, L. Shriner, T. Day, R. Kelly, J. Fischer, E. Hopson, A. Davis, M. Haas, F. Miller, (fourth row) T. Urbanavage, G. Hartman, D. Elliott, W. Beekman, A. Licause, R. Swegart, D. Day, J. Cannon, C. Croman, T. Cook, J. Fisher, C. Hazlett, D. Phillips, (last row) L. Hall, B. Anello, T. Organtini, D. Sevilla, G. Ritter, D. Anello, D. Dennis, A. Wilson, R. Buchanan, D. Rohrbaugh, H. Askey, G. Bitter, J. Brezovec, J. Gandy, F. Gebhart, and Drum Major K. Whitney.

THE BAND

Clad in maroon-colored uniforms trimmed in gold, the Milton Hershey School Band, which is directed by Mr. Raymond B. Miller, has seventy members who are chosen for their musical ability. Appearing in contrasting white attire is Drum Major Kenneth Whitney. Beginning the marching season at the football games, the band entertains the spectators throughout Central Pennsylvania with pre-game or half-time performance.

Mr. Miller instructs two instrumental music students in their private weekly lessons.

Other activities include performances in parades. The first occurs in autumn in Ephrata; the second and the third, both in Hershey, are for Halloween and Veterans' Day; the last is a Christmas Parade in Harrisburg. An additional activity this year, the group performed at Penn State in a Band Day celebration. Participating by invitation, the bands represented selected high schools in Pennsylvania.

Student leaders for the organization are President Francis Miller, Manager John Fisher, Treasurer William Pelter, and Secretary Leslie Singer. The music is handled by Charles Stark and Charles Bitter, Librarians.

Providing marching and group perfromance experience for future Varsity Band members is the thirty-five piece Junior High Band, also directed by Mr. Miller.

This year's Glee Club includes (l. to r., front row) T. Mottu, J. Minella, J. Cannon, D. Findley, R. Fasnacht, P. Mott, C. DeVoe, D. Ogden, A. Davis, J. Russell, (second row) D. Singer, L. Singer, T. Cook, D. Ebersberger, W. Bigelow, V. Gazzara, J. Fisher, J. Heiser, D. Terry, D. Brunner, L. Hall, R. Field, (third row) G. Edwards, R. Heiser, J. Mitchell, R. Stamm, H. Davis, K. Whitney, R. Thompson, H. Damp, R. Swegart, J. Broyan, H. Smith, and Mr. Virgil L. Alexander, (Director).

THE GLEE CLUB

Maintaining the high standards of past years, the 1961-62 Milton Hershey Glee Club is again off to a fine start. Our "singing ambassadors" have this year another full schedule, which takes them to such places as the Wilkes-Barre, Mechanicsburg, and the Philadelphia-New Jersey areas in addition to performances in nearby communities. The highlight of the season is the tour to Northwestern Pennsylvania.

The performances include visits to churches, high schools, colleges, and community concerts. The group also sing at our Sunday Worship Services. There is a total of forty concerts this year.

The music consists of many different religious songs, well-known college songs, and some current "pop" tunes . All are sung from memory.

The director is Mr. Virgil L. Alexander. The officers are John Russell, president; Rick Stamm and Vincent Gazzara, managers; Ronnie Sherman, librarian; Larry Hall, secretary; Irvin Davis, historian; and Francis Miller; student conductor.

Mr. Alexander and Glee Club officers John Russell, Richard Stamm and Larry Hall review a tape of a recent concert.

Mr. Payne illustrates some new lessons for pianists Michael Quick and Frederick Bronson.

THE SPARTAN ORCHESTRA

The Spartan Orchestra, under the direction of Mr. W. Purnell Payne, has had another very successful season. Last year's graduation left the orchestra depleted, but after many diligent hours of practice, Mr. Payne brought them together into a competent group.

The orchestra plays a widely varied assortment of music including waltzes, fox-trots, polkas, Latin American melodies, and popular music. The student leader, Francis Miller, a senior College Preparatory student, has given much of his time towards helping the new members fit into the regular routine. He also aids in directing the orchestra at the various dances.

The Spartans have played for many different groups and organizations during the year. They often travel to other schools to play for dances and they also provide music for some of the senior dances at MHS.

The Spartan Orchestra consists of fifteen talented members who are all members of the band and who have all mastered the art of playing smooth music.

Mr. Payne can be congratulated for a very fine Spartan Orchestra this year and we wish him success with his future groups.

Members of the Spartan Orchestra are (l. to r., front row) T. Organtini, W. Dennis, D. Ebersberger, L. Singer, C. Figgs, R. Fasnacht, D. Bunfield, C. Stark, M. Quick, (second row) A. Davis, A. Wilson, M. Haas, F. Miller, R. Swegart, C. Croman, T. Cook.

THE CHOIRS

Throughout the years the Glee Club has continued to be one of the finest school choral groups in the state. Under the leadership of Mr. Virgil L. Alexander, the Glee Club performs at churches, schools, and social gatherings in the area. Commonly known as the "singing ambassadors," the Glee Club makes several tours throughout the state every year. The highlight of the concert season was a tour in the Wilkes-Barre region.

Mr. Alexander is also the director of the junior high choir. This group is made up of sixth, seventh, eighth, and ninth grade boys. The major purpose for the junior high choir is to prepare the boys for singing in the Glee Club.

The memorial school choir offers the boys in the Junior Division an opportunity to develop their singing skills and to prepare themselves for future singing in the other choirs.

Advisers Lynette Waller and Virgil Alexander discuss selection of music for choir groups.

The group is under the supervision of Miss Lynette Waller.

Many of the senior high school students who lend their talents to the Glee Club have received their training in these choral groups at the Memorial School and in the junior high school. Here they practiced and awaited the opportunity to represent their school as members of the Glee Club. The Milton Hershey School is proud of the Glee Club and the work that it consistently represents.

The Memorial Choir includes (l. to r., front row) R. Flynn, D. Barder, M. Coughlin, D. Zackus, E. Everingham, J. D'Alo, W. Gardner, M. McGarvey, W. Liles, O. Brandt, W. Urbanavage, A. Brown, P. Biffel, (second row) J. Thomas, S. Pittenger, J. Clever, F. Parrish, G. Vickers, R. Valleric, B. Rogers, J. Egnew, D. Sossong, M. White, T. March, R. Ulrich, (third row) M. Dennis, G. Campbell, E. Bucks, J. Wertenberger, R. Williams, R. Elliott, B. Riggen, T. Nimnum, J. McAdams, J. Harrington, A. Freni, I. McAdams, M. Resig, (fourth row) M. Moreland, P. Kuhns, C. Miehm, K. Phillips, K. Longacre, E. Kerschner, T. Shaw, R. Livingston, R. Alderson, C. Lohler, G. Evans, C. Spicknall.

Members of the SPARTAN staff are (l. to r., front row) Mr. Sandel (adviser), I. Davis, G. Mills, R. Randlett, B. Varon, Mr. Roselle (adviser), (second row) R. Kuhn, R. Bigelow, W. Trimbur, D. Phillips, L. Erdman, D. Terry, H. Springman, J. Lurtsema, R. Devries, G. Hartman, L. Singer, K. Kay, R. Estright, (third row) E. Corson, J. Henderson, B. Elliott, W. Reynolds, J. Taylor, J. Alleman, C. Bitter, P. Foley.

THE SPARTAN

Our School Magazine

Honors continue to come to **The Spartan,** our monthly school news-magazine, now in its eighth year of publication. This award-winning publication has recieved five first-place and two medalist ratings from The Columbia Scholastic Press Association. The Medalist award signifies "Paper of Distinction." It has been cited for excellence in news reporting, editorials, cartoons, format, and its distinctive covers.

Mr. Stahle looks on as Joseph Heiser completes an assignment on the linotype.

Scholastic journalists holding editorship include Ray Randlett, Editor in Chief; and associate editors Barry Varon, news; James Taylor, Robert Kuhn and William Trimbur, sports; Irvin Davis, literary; Howard Springman, alumni; George Mills, layout; and Ernest Corson, exchange.

Highlights include an alumni page; "Milestones"; "Windfalls," which is for creative writing; feature stories; and an editorial and exchange section.

The advisory board consists of Mr. George F. Sandel and Mr. William C. Roselle as chairmen. The printing department is handled by Mr. Merl Stuckey and Mr. Earle L. Stahle. Mrs. Doris K. Bitting supervises the culation and typing, and Mrs. Mary Plouse is in charge of subscriptions.

Members of the ACROPOLIS staff are (l. to r., front row) Mr. G. Custer, Mr. M. Stuckey, Mr. C. Stacks, Miss L. Yanno, Mr. K. Cook, Mr. J. Herr, (second row) R. Mattis, J. Acree, J. Stark, D. Bazzel, J. Russell, L. Shiffler, J. Mummert, B. Filipiak, M. Preston, W. Johnston.

THE ACROPOLIS

Our School Yearbook

Mr. Clyde P. Stacks has coordinated the production of the ACROPOLIS this year. He has been helped on the literary front by Messrs. William R. Fisher and James M. Herr and Miss Lorraine M. Yanno. Help in printing and layout came from Messrs. Earle L. Stahle, Merl L. Stuckey and Kenneth Cook.

After selecting our **Alma Mater** as the theme for this year's book, the layout men went to work providing a dummy copy. Character counts were distributed among the literary editors and production was soon underway. Student photographer, Ben Filipiak, along with Mr. Grant T. Custer, provided many of the photographs used in this annual. The Columbia Scholastic Press has awarded the ACROPOLIS a first-place rating for the last three consecutive years.

John Russell and Douglas Bazzel served as Literary Editor and Layout Editor respectively. Student help was rendered by: Charles Stark, Joseph Minella, Warren Johnston, James Acree, Geoffrey Parker, John Mummert, and Leslie Shiffler. These boys helped to write many interesting and factual articles for this yearbook.

Mr. Stuckey observes George Shaffer operating the Heidelberg press.

MILTON HERSHEY
SCHOOL

ATHLETICS

. . . . Lives filled with strength and honor
to add to Spartan fame.

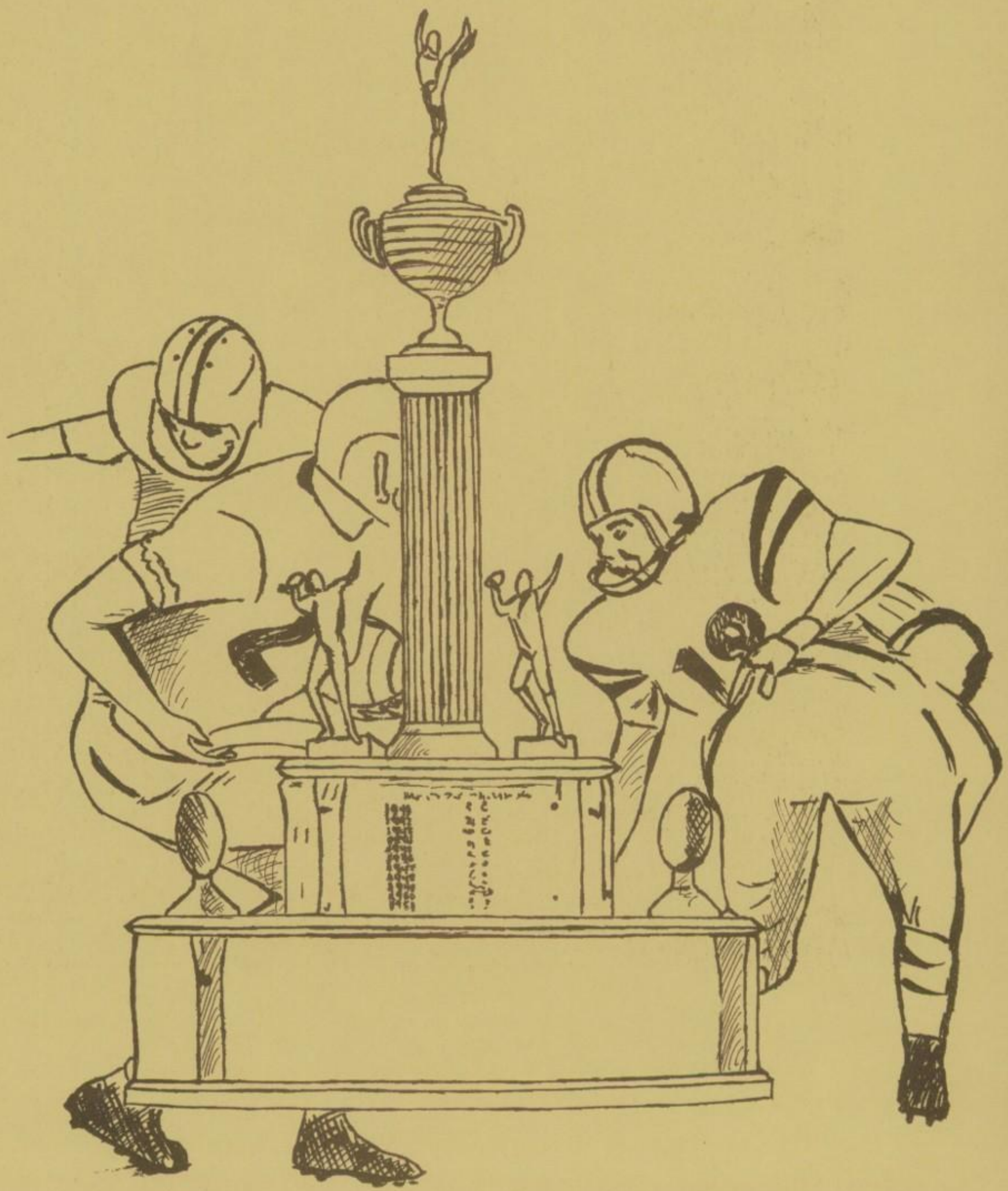

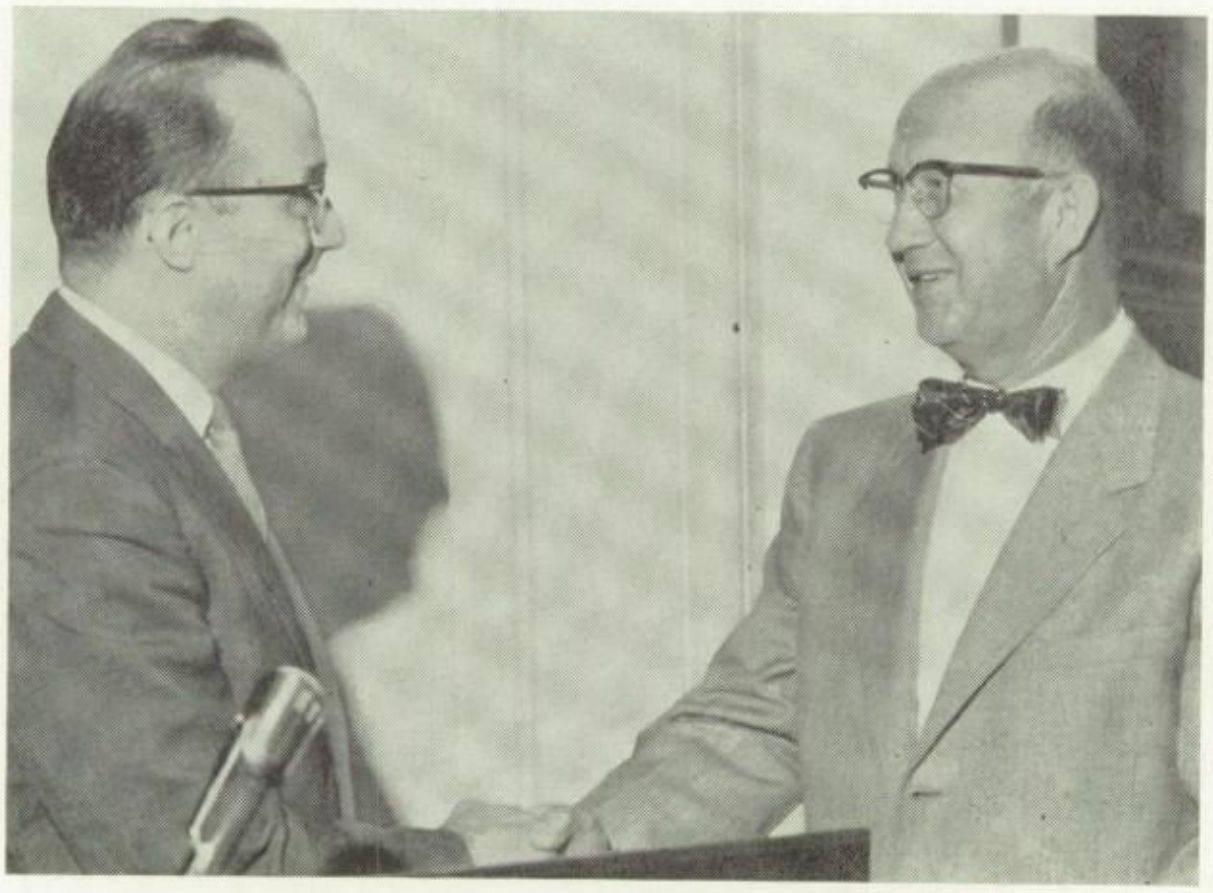

Dr. Hershey thanks Coach Buser, now Director of Interscholastic Athletics.

The interscholastic athletic program of the Milton Hershey School has been a scene of constant change over the years. When the Junior-Senior High School building opened in 1934, there were only three varsity athletic activities. As the need arose, additional interscholastic athletic activities were added to the school's program. This year track was introduced, bringing the number of interscholastic athletic activities to six. They are as follows: football, basketball, wrestling, swimming, baseball and track.

On the field of friendly competition our boys learn the finer points of good sportsmanship — that is, to win graciously, to lose courageously, and to always treat the opponents and officials with respect. By doing these things our athletes have brought honor to our school.

Our interscholastic athletic program has helped develop some of our finest student leaders — young men that have exemplified the instructions of their coaches and have become worthy members of the school community and eventually outstanding men in their home communities.

Of course, this write-up would not be complete without mentioning the "Dean" of the Milton Hershey School coaching staff — Mr. Behney Buser. After serving ten years as head coach, Mr. Buser was recently named to the post of Director of Interscholastic Athletics. With his wealth of knowledge concerning athletics and his many contacts in this field, Mr. Buser certainly is a natural for this post. Coach Buser is only the fourth man in the school's history to serve in this capacity. The first Director of Athletics was Ralph Hoar, now serving as director at the Hershey Community Club, followed by Alfred T. Gibble, our Director of Houseparent Staff, and Mr. Buser's immediate predecessor was John M. Aichele, Administrative Assistant in the Business Division.

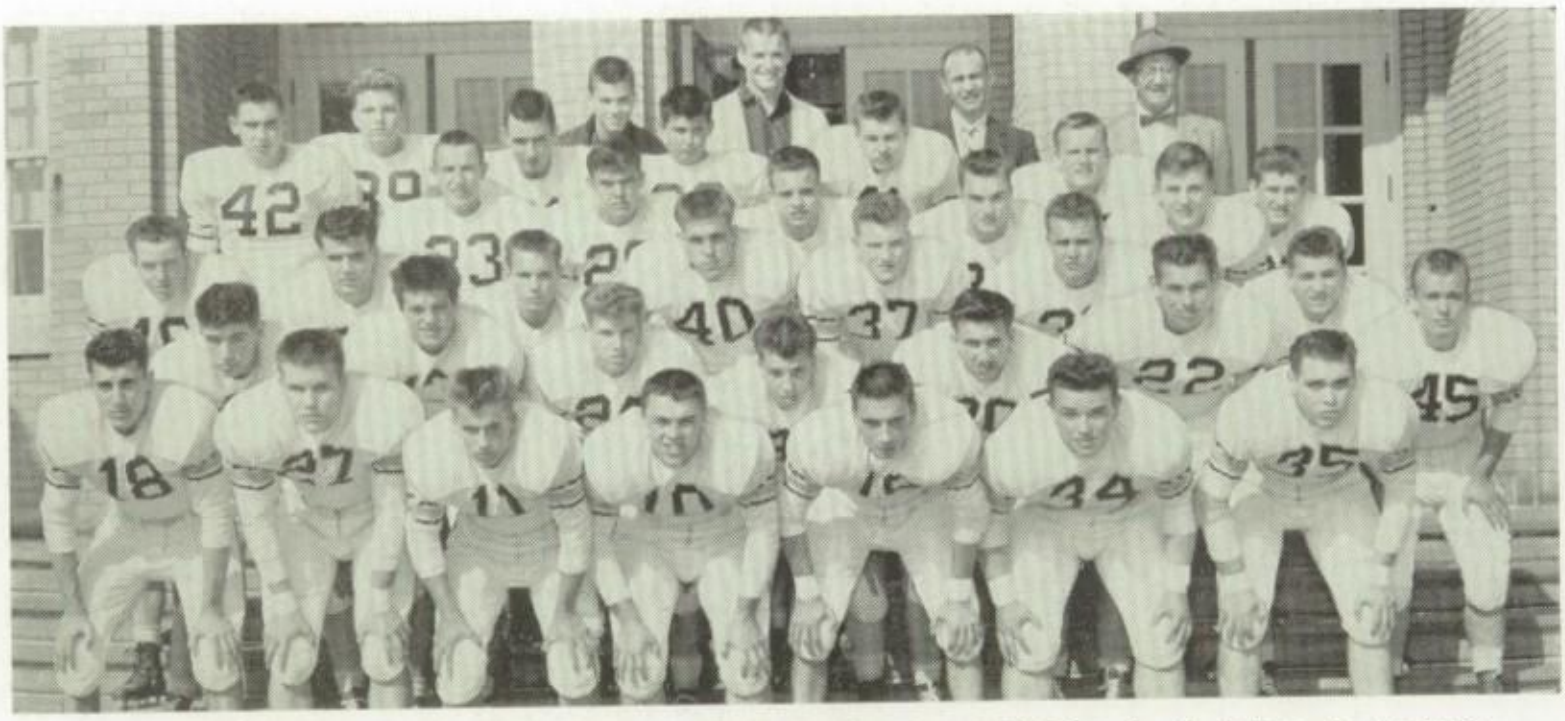

Members of the Varsity football team include (l. to r., front row) W. Dennis, R. Subers, L. Legutko, T. Henry, H. Ihrie, J. Crider, P. Loughlin, (second row) D. Douthett, F. Kingsley, R. Bushong, H. Stoll, C. Kendig, J. Vaow, J. Nuttal, (third row) V. Gazzara, R. Daily, T. Murray, E. Bazzano, R. Thompson, G. Edwards, J. Waite, (fourth row) I. Myers, G. Schaffer, G. Baily, C. Hazlett, T. Organtini, J. Waggett, F. Blizzard, (fifth row) J. Gibbs, T. Leonard, G. Landau, M. Malahosky, (sixth row) R. Mercer (mgr.), T. Thomson (mgr.), R. Klingler (coach), Behney Buser (coach).

1961 VARSITY FOOTBALL

Inspired by the ideals of ancient Sparta, the Milton Hershey Spartans strive for physical fitness. Football, by conditioning the body, plays a prominent part in this program.

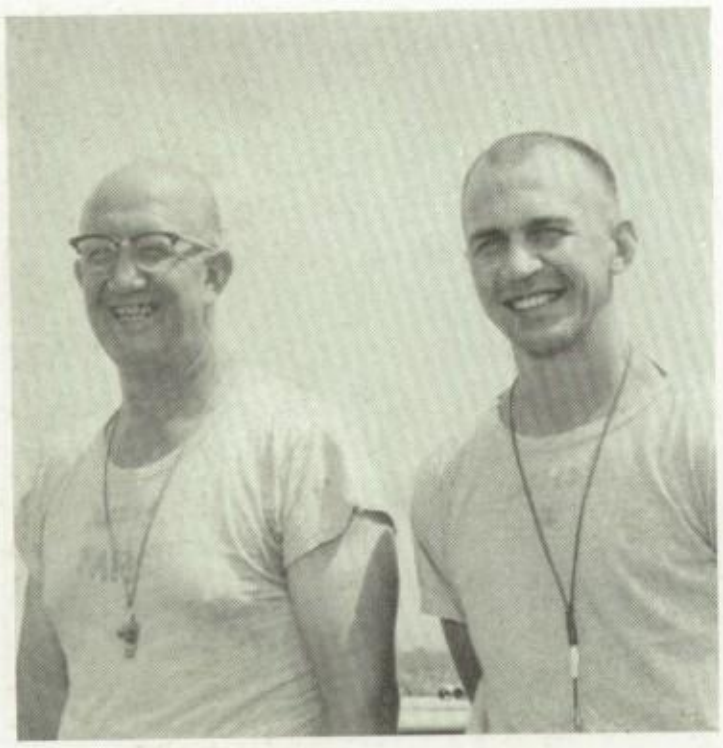

Varsity football coaches Buser and Klingler look on happily at a practice session.

The team's record this year indicates three wins, five losses, and two ties. Although competition was great all season, it attained its highest proportions in the first contest: the "Hill" gridders beat cross-town rivals, Hershey High, in the Rotary Bowl with a striking 35-0 score. This important initial victory inspired the co-captains, Terry Henry and Harry Ihrie, to lead the team to much more exciting playing in later games.

Wearing the Brown and Gold for the last time are these seniors: Leon Legutko, Jeremiah Nuttall, Fredrick Kingsley, Thomas Murray, Vincent Gazzara, William Dennis, Harry Ihrie, Robert Daily, Roy Bushong, Gilbert Bailey, Richard Subers, Charles Kendig, Thomas Organtini, John Crider, Grant Edwards, Edward Bazzano, Irvin Meyers, and David Douthett.

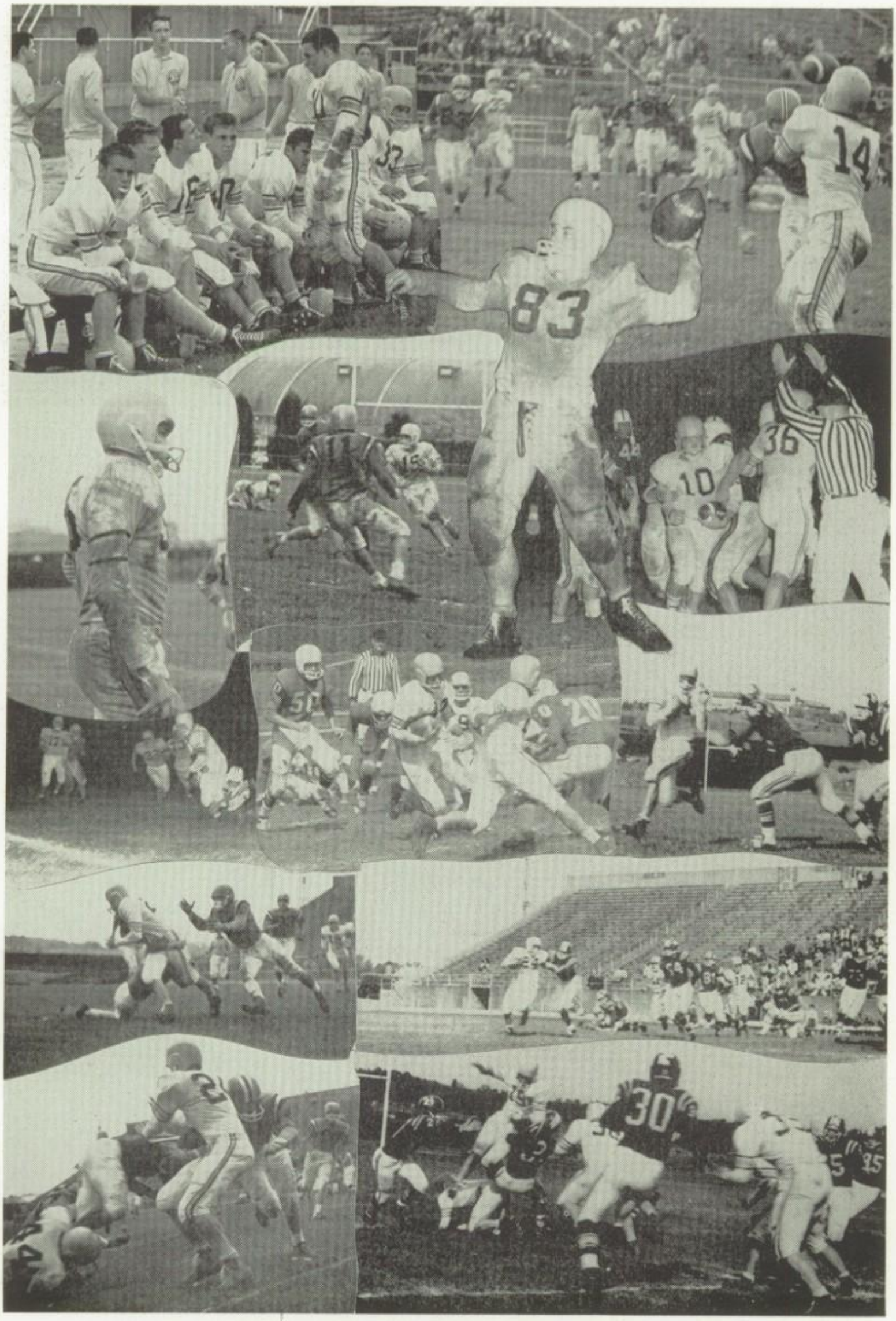

Members of the Junior Varsity football team are (l. to r., front row) R. George, J. Henderson, S. Ruch, M. Purcell, R. Fehrs, T. Christian, M. Knapik, G. Parker, R. McHenry, (second row) P. Radavsky, G. Humbert, J. Dunlop, J. Gahagan, D. Gray, J. Martin, J. Marshall. C. Shinton, J. Garner, R. Keener, (third row) W. Schwanger, J. Mummert, T. Nuttal, P. McCoy, K. Hornung, J. Pluck, W. Kuronyi, J. Covert, K. Wineberg, L. Shreiner (fourth row) K. Campbell (coach), F. Poorman (coach), J. Loughlin, M. Kline, R. Simmons, K. Leach, A. Ciociola, K. Waite, (fifth row) J. Hanawalt (mgr.), H. Hawk, C. VanNort, R. May (mgr.), S. Legutko, J. Campbell (mgr.).

1961 JR. VARSITY FOOTBALL

Under the capable coaching of Messrs. R. Kenneth Campbell and Fred A. Poorman, the Junior Varsity football team enjoyed a very successful 6-1-1 season this year.

Sparked by an able starting eleven, the Little Spartans captured the Central Penn championship and compiled the most impressive JV record the school has witnessed during the last few years.

Junior Varsity football coaches Poorman and Campbell check their roster before a game.

Beating such "powers" as William Penn, Central Dauphin, Lancaster, Lebanon, York, and their cross-town arch rivals from Hershey High, the team not only gained valuable experience, both in play making and in offensive and defensive tactics, but also learned the ideals of good sportsmanship. With determination, practice and spirit came the victory they desired so much and earned so well.

Judging from the outstanding material on this year's Junior Varsity, next year's Varsity and JV teams should have sufficient talent and available potential from which to choose the core of their squads.

Since Mr. W. Behney Buser retires as the head coach, that position will now be held by Mr. Campbell in his second year as coach on the Hill. Our best wishes go to Mr. Campbell for many more successful seasons.

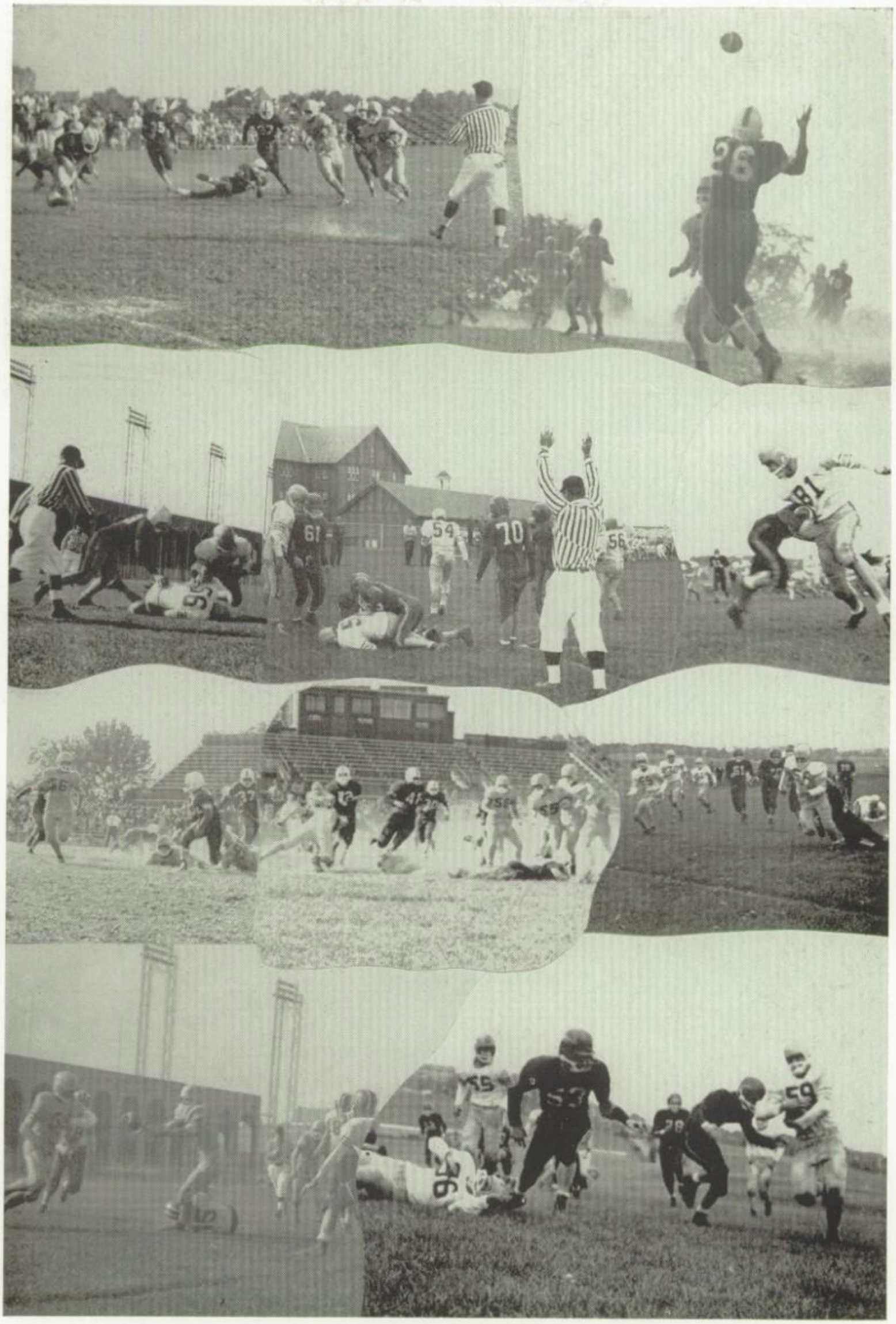

Members of the Varsity basketball team are (l. to r., first row) R. Fogel, J. Waite, W. Dennis, H. Ihrie, R. Stamm, T. Henry, G. Schaffer, (second row) L. Legutko, K. Whitney, D. Douthett, F. Miller, J. Stark, L. Wagner.

1962 VARSITY BASKETBALL

This year's Varsity basketball team was coached by Mr. John Cook. Mr. Cook played basketball in both high school and college.

Try outs for the team were held in November and they proved to be very rough for some of our boys. Finally Mr. Cook chose his team and began to work with them. He introduced fresh patterns, each of which had to be learned perfectly by every player.

Co-captains H. Ihrie and R. Stamm confer with Mr. Cook before a basketball game.

This year was the first in which we competed in the Capital Area League. We played each opponent twice and at the middle of the competitive season, our record was three wins and four losses. During the first half of the season we were tied for second place during four consecutive games.

Dave Douthett and Harry Ihrie were the only two varsity men who returned. Bill Dennis, Ron Fogle, Terry Henry, Gary Schaffer, Rick Stamm and John Waite stepped up from last year's Junior Varsity.

The team consists of thirteen members: (Seniors) Bill Dennis, Dave Douthett, Harry Ihrie, Leon Legutko, Fran Miller, William Pelter, John Stark, Ken Whitney; (Juniors) Ron Fogle, Terry Henry, Gary Schaffer, Rick Stamm, and John Waite. The co-captians were Harry Ihrie and Rick Stamm.

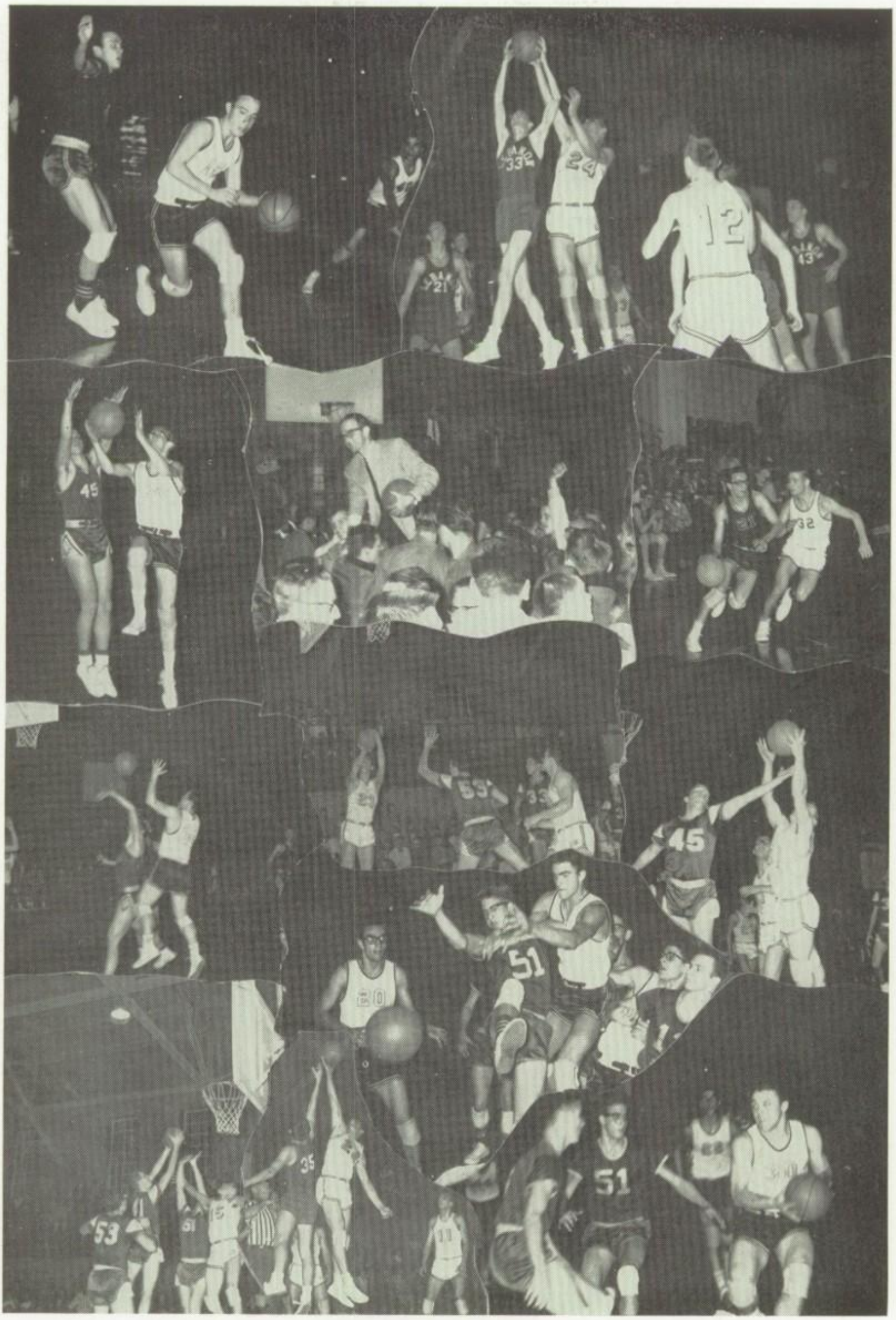

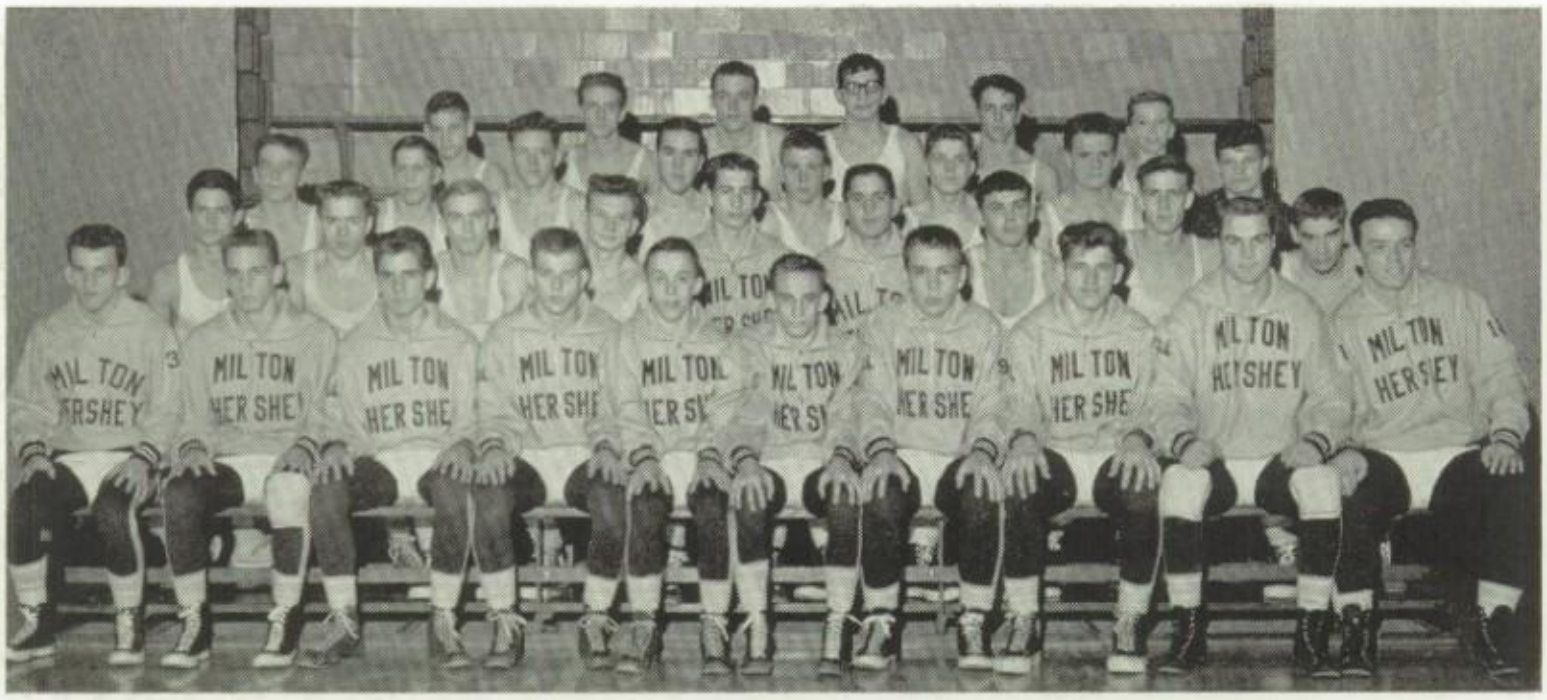

Members of the Wrestling Squad are (l. to r., front row) R. Fehrs, T. Murray, R. Krause, C. Shawver, L. DeVoe, D. Goodworth, G. Marshall, F. Blizzard, T. Organtini, J. Crider, (second row) R. Sprecher, L. Kensinger, W. Kempter, J. Coughlin, R. Shaubach, R. Mattis, G. Bailey, G. Parker, R. Keener, (third row) J. Reichelderfer, D. Confer, J. Covert, J. White, R. Field, J. Wilt, J. Fisher, T. Wilt, (fourth row) T. Wright, G. McNelly, J. Waggett, J. Gould, D. Gray, R. Jennings.

1962 VARSITY WRESTLING

Wrestling has been one of our school's most successful Varsity sports. The team's overall record is one hundred and thirty wins, twenty defeats, and three ties. Nine of the defeats came in the first year of competition, which was the only losing season that the team has had. Since 1951 when the team began to participate in the Lehigh Prep Tournament, the team has had nineteen individual champions.

Wrestling co-captains Tom Murray (l.) and Bob Fehrs (r.) watch a match intently with their coach, Andrew Kovach.

Coach Andrew Kovach, who began our wrestling program in 1948, brought the team into a second place finish last year in his fifteenth year of coaching. This is the longest that anyone has ever coached a varsity team at Milton Hershey School.

Seven lettermen are back from last year's team to apply the experience that they gained in previous competition. They are seniors Tom Murray, James Reichelderfer, Tom Organtini, John Crider, and juniors Robert Fehrs, Richard Mattis, and Richard Krause. The co-captains are Tom Murray of the senior class and Robert Fehrs of the junior class. The team, along with Mr. Kovach, plans to work hard and continue to maintain the fine record of past years.

Members of the Junior Varsity Wrestling Squad are (l. to r., front row) B. Anello, E. Russek, J. Gast, M. Knapik, W. Confer, F. Vaow, J. Acree, T. Leonard, (second row) G. Griffith, D. Andrascik, W. Remann, F. Fatiga, J. Frank, L. Kidd, K. Sharp, E. Wright, J. McCauley, (third row) M. Kline, J. Loughlin, G. Gabarino, R. Seyler, S. Mann, D. Mullen, J. Swegart, G. Alleman.

1962 JR. VARSITY WRESTLING

A bright future appears to be on the horizon for Milton Hershey School wrestling. After last year's successful season, our junior matmen are enmeshed in another eventful schedule which will help to provide the vital experience and develop the skills that the boys will need in order to compete successfully in the ranks of the Varsity in future years.

Foremost among the objectives of Junior Varsity wrestling is developing boys for the Varsity team by giving them the opportunity to participate in actual competition. Equally important, however, is the chance it offers to boys in grades eight through eleven to develop physical prowess and mental discipline as well as the essentials of sportsmanship through experience.

Mr. Donald Witman coaches these boys. He supervises their conditioning before the opening of the season and is on hand to direct and give thoughtful advice as they wrestle before each Varsity meet. The outstanding effort put forth by Coach Witman and his Junior Varsity wrestlers points toward more outstanding teams in the future.

Coach Donald Witman watches a practice match with Junior Varsity Wrestlers John Waggett and Jerry Covert.

Members of the JV basketball squad are (l. to r., front row) S. Ruch, M. Pursell, M. Malahosky, T. Esworthy, R. McHenry, (second row) M. Urbanavage, M. Zackus, R. Thompson, T. Christian, F. Mowery, (third row) Mr. Klingler (coach), F. Winters, S. Legutko, E. Lesnefsky, J. Dunlop, G. Delany.

1962 JR. VARSITY BASKETBALL

Under the expert guidance of coach Robert Klingler, the Junior Varsity enjoyed their best season since basketball was begun on the Hill. After a brilliant pre-season record of five wins and one loss, including a 108 to 59 romp over John Harris High School, the Little Spartans kept up their dazzling play as they entered the newly-formed Capital Area Conference for the first year.

As the season progressed, Scott Ruch, Milt Purcell, Terry Esworthy, Bob McHenry, and Mike Malahosky continued to riddle the opposition with high scoring sprees. The success of the Junior Varsity can be attributed to fine teamwork and a willingness to work hard.

In Junior Varsity competition the younger boys gain skills which they will use in their future Varsity days.

Members of the Junior High Basketball Team are (l. to r., front row) R. Green, J. Fassinger, L. Garner, J. Hanawalt, B. Chronister, R. Gibbs, W. Kuronyi, M. O'Neill, L. Wilkens, (second row) G. Andrews, H. Blatt, R. Bullman, T. Pelter, J. McMillan, S. Douthett, P. Silvestri, J. Sabia, M. Christian, T. Ashbaugh, (third row) Mr. Belicic, G. Hartman, T. Day, G. Kuhns, R. Fasnacht, J. Mullen, K. Lasch, J. Hess, R. Case.

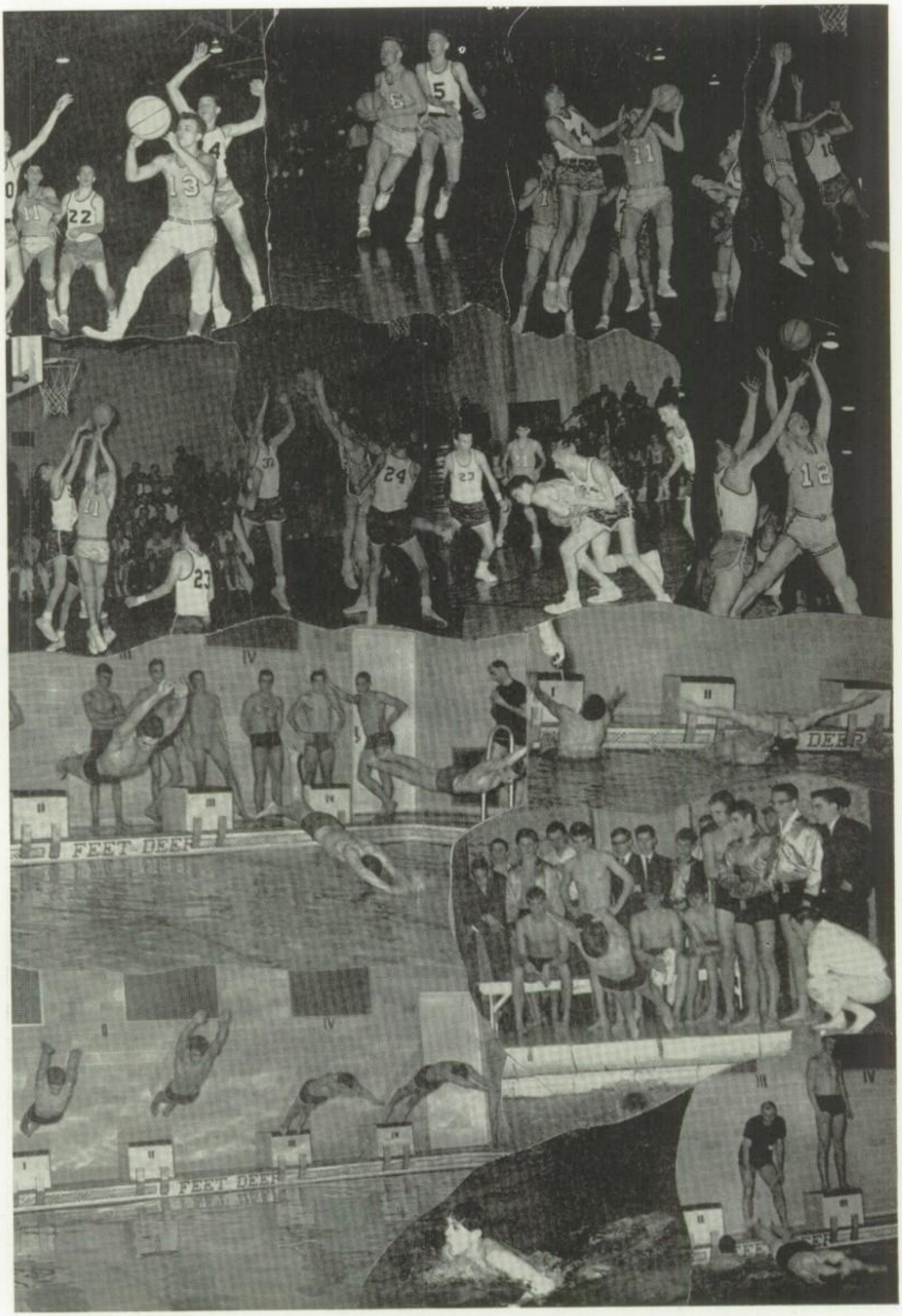
FEET DEEP
FEET DEEP
DEEP

Swimming members are (l. to r., sitting) L. Samsel, P. Watson, R. Turner, J. Brezovec, M. Quick, C. Glass, R. Blair, H. Kenter, G. Kenter, H. Chalmers, J. Hughes, (kneeling) G. Reiter, R. Swegart, S. Parker, C. Kiser, R. Gilliss, (standing) W. Spiese, R. Subers, P. Mott, B. Filipiak, J. Anderson, R. Fasnacht, M. Key, J. Russell, J. Mitchell, R. Cook.

1962 SWIMMING

The 1961-62 edition of the swimming team marks the sixth year of the team's existence.

The team meets some of the stiffest competition in Pennsylvania as it faces such teams as York, Lancaster, York Suburban, and Manheim Township.

Coach John Tellet is continually striving to improve the team's records and expects an even brighter future in competition because of the many talented underclassmen that will return next year.

In addition to its value as an interscholastic sport, swimming plays an important role in the school's physical education program. It is a very strenuous activity and is recognized as an excellent body-building agent which strengthens and disciplines the body.

Milton Hershey School's swimming team shows signs of improvement in each year of competition. Many underclassmen will be returning with varsity competition experience; this should be an advantage to the team in the near future.

The potential is excellent and with its proper development, the team should do even better.

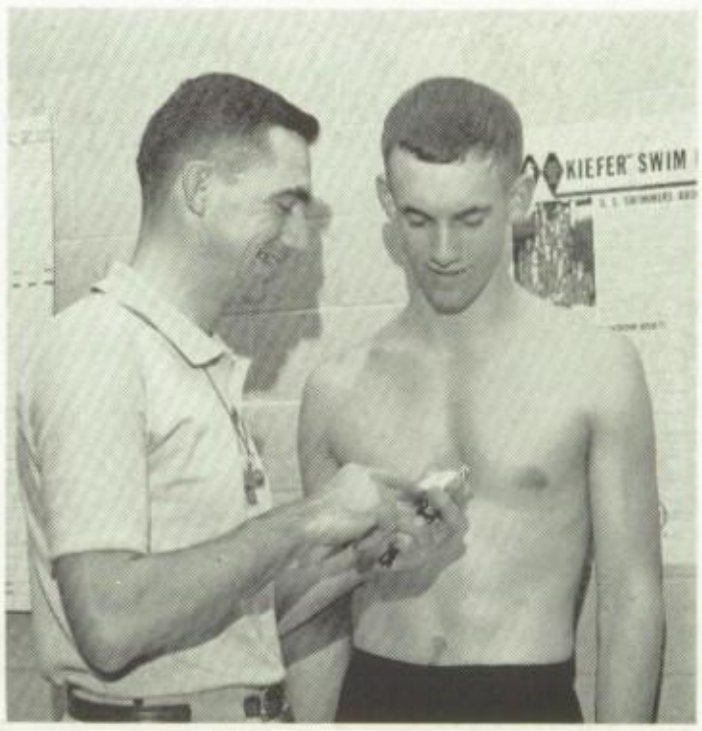

Swimming Coach John Tellet checks his stopwatch with team captain John Russell.

1962 TRACK

Discussing plans for the track season are coaches Klingler and Campbell.

This past spring saw the revival of track at MHS. Coached by Robert Klingler and Kenneth Campbell, one hundred and twenty boys battled for the team positions, varying from running to field events.

Although track is a team sport, there are many events which require an individual's dexterity. Stamina for the distance runners, brawn for the weight men, and speed for the sprinters are determining factors in selecting a squad.

Due to the sudden rebirth of this Spartan sport and inadequate facilities at MHS all the meets were away. Our hosts were members of the Capital Area Conference.

1962 BASEBALL

Our baseball team still numbers among the Central Pennsylvania League squads which represent considerable competition every season for the top spot. To ready our team for the season we rely on coaches Fred Poorman and John Showalter; the latter has returned to the post after a lapse of several years. Our returning lettermen, who formed a sound nucleus for growth, were Leon Legutko and Dan Phillips, seniors; and juniors Terry Henry, Gary Schaffer and Wayne Heller. It was evident by the large number of students trying out for the team this year that interscholastic baseball is becoming more popular than in the past.

Coaches Showalter and Poorman discuss strategy for the baseball season.

UNDERCLASSMEN

. . . . Then stand we firmly united
through all the years to come.

"63"

Ready to assume senior class duties for the school year 1962-63 are (seated, l. to r.) Richard Stamm, president; Mr. John Cook, Adviser; John Waite, vise president; (standing, l. to r.) Randall Fasnacht, treasurer; Paul Mott, secretary; and Wayne Heller, historian.

THE CLASS OF 1963

The Class of 1963 has already established itself as a competent group. Among its ranks are many students who are capable of excellent leadership. The Class of 1963 is well-represented in all of the varsity athletic teams, the Band and Glee Club, and various other special groups. Its members will continuously strive to equal the high standards and scholastic records set forth by previous classes.

The boys who have been selected to lead the Class of 1963 are Richard Stamm, president; John Waite, vice-president; Paul Mott, secretary; Randall Fasnacht, treasurer; and Wayne Heller, historian.

Serving as the advisor for the Class of 1963 is Mr. John Cook, senior high mathematics instructor and basketball coach. He will assist the officers in planning their functions and activities throughout their senior year.

Members of the Junior Class above are (l. to r., front row) R. Brown, J. Acree, C. Brown, J. Coughlin, R. Fehrs, F. Blizzard, D. Brunner, K. Andrascik, R. Fasnacht, D. Dennis, (second row) R. Dry, R. Billheimer, R. Dyer, P. Foley, R. Cross, R. Field, A. Davis, J. Doncsecz, R. Fogel, T. Cook, (third row) Jerry Covert, James Covert, D. Baker, B. Filipiak, D. Bauer, R. Estright, D. Erdman, G. Enfield, T. Esworthy, R. Cook, (fourth row) P. DeFinizio, R. Benner, J. Fogle, H. Damp, J. Burwell, R. Alexander, A. Flood, C. Croman.

CLASS OF '63

The Junior Class looks forward with complete confidence to fill the vacancy left by the departing seniors.

The class of 1963 shows excellent potential in their academic struggles here at MHS; in addition, an excellent nucleus of sportsmen will return for varsity athletic competition. Swimming, wrestling, basketball and football have many juniors who will

Members of the Junior Class above are (l. to r., front row) C. Herr, P. Loughlin, W. Kempter, G. Harry, F. Graham, W. Johnson, W. Gettemy, J. Hughes, D. Hugendubler, G. Hancock, (second row) M. Heiner, T. Henry, R. Kichman, T. Kelly, R. Gibbs, G. Humbert, G. Landau, J. Lewis, L. Kensinger, (third row) J. Gahagan, D. Gray, M. Knapik, G. Keith, R. Lord, M. Key, J. Lang, G. Griffith, J. Jennings, W. Heller, (fourth row) R. Heiser, R. Kershner, J. Gosch, T. Leonard, E. Kuhn, B. Larish, G. Konevitch, R. Krause, K. Kearns.

Members of the Junior Class above are (l. to r., front row) R. Mercer, P. Mott, G. Mills, J. Mummert, K. Merrick, T. Mahony, E. Rising, R. May, R. Mattis, (second row) G. Parker, J. Martin, W. Remann, T. Parker, R. Forney, F. Mowery, E. Mason, (third row) D. Rapp, R. Roat, T. Powell, S. Mullen, J. McDonald, A. Morgan, T. Pierce, (fourth row) G. Ritter, R. McHenry, P. Radavsky, R. Patterson.

CLASS OF '63

return to continue to strive for athletic excellence.

The Senior Class of 1962 set high standards which the Junior Class hopes to equal. Our class will also strive to maintain the good name of the MHS music department in such activities as the Band, the Glee Club, the Spartan Orchestra, and the new Drill Team.

Members of the Junior Class pictured here are (l. to r., front row) M. Urbanavage, J. Tilinski, R. Stewart, R. Sturgeon, J. Vaow, H. Stoll, M. Zackus, E. Stark, M. Weinstein, (second row) L. Wagner, G. Schaffer, J. Waite, R. Stamm, T. Wright, T. Shappell, J. Starke, W. Smith, (third row) A. Warren, W. Trimber, L. Shiffler, H. Smith, A. Tahir, C. Shawver, D. Williams, J. White, G. Schaffer, (fourth row) C. Zimmerman, C. Swift, T. Wilt.

CREDITS

* Cylde P. Stacks ..... Coordinator
* William R. Fisher ..... Literary Coordinator
* Merl L. Stuckey ..... Printing Adviser
* Earle L. Stahle ..... Linotype Adviser
* Grant T. Custer ..... Photography Adviser
* Kenneth Cook ..... Layout Adviser
* Doris Bitting ..... Typing Adviser
* Lorraine M. Yanno ..... Literary Adviser
* James M. Herr ..... Literary Adviser
* Bernard Filipiak ..... Photography Editor
* John Russell ..... Literary Editor
* Kenneth Merrick ..... Art Work
* George Delaney ..... Art Work
* Composed, printed, and bound by the students of the Milton Hershey School Print Shop